



APARTMENTS

FOR SALE



ELEVATION

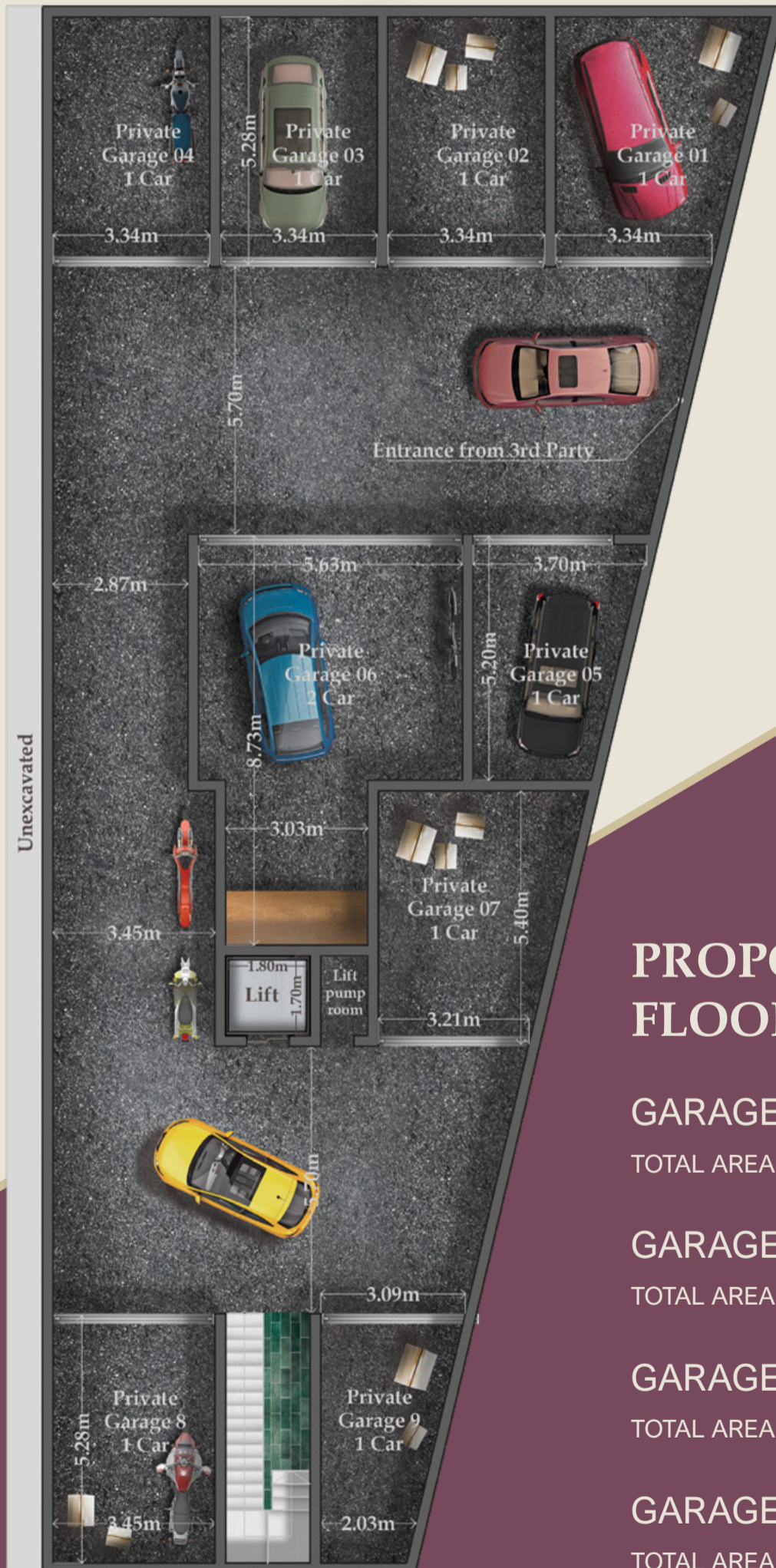

PROPOSED BASEMENT FLOOR PLAN

GARAGE 01
TOTAL AREA 21 M²

GARAGE 06
TOTAL AREA 40 M²

GARAGE 02
TOTAL AREA 18 M²

GARAGE 07
TOTAL AREA 21 M²

GARAGE 03
TOTAL AREA 18 M²

GARAGE 08
TOTAL AREA 18 M²

GARAGE 04
TOTAL AREA 18 M²

GARAGE 09
TOTAL AREA 14 M²

GARAGE 05
TOTAL AREA 17 M²

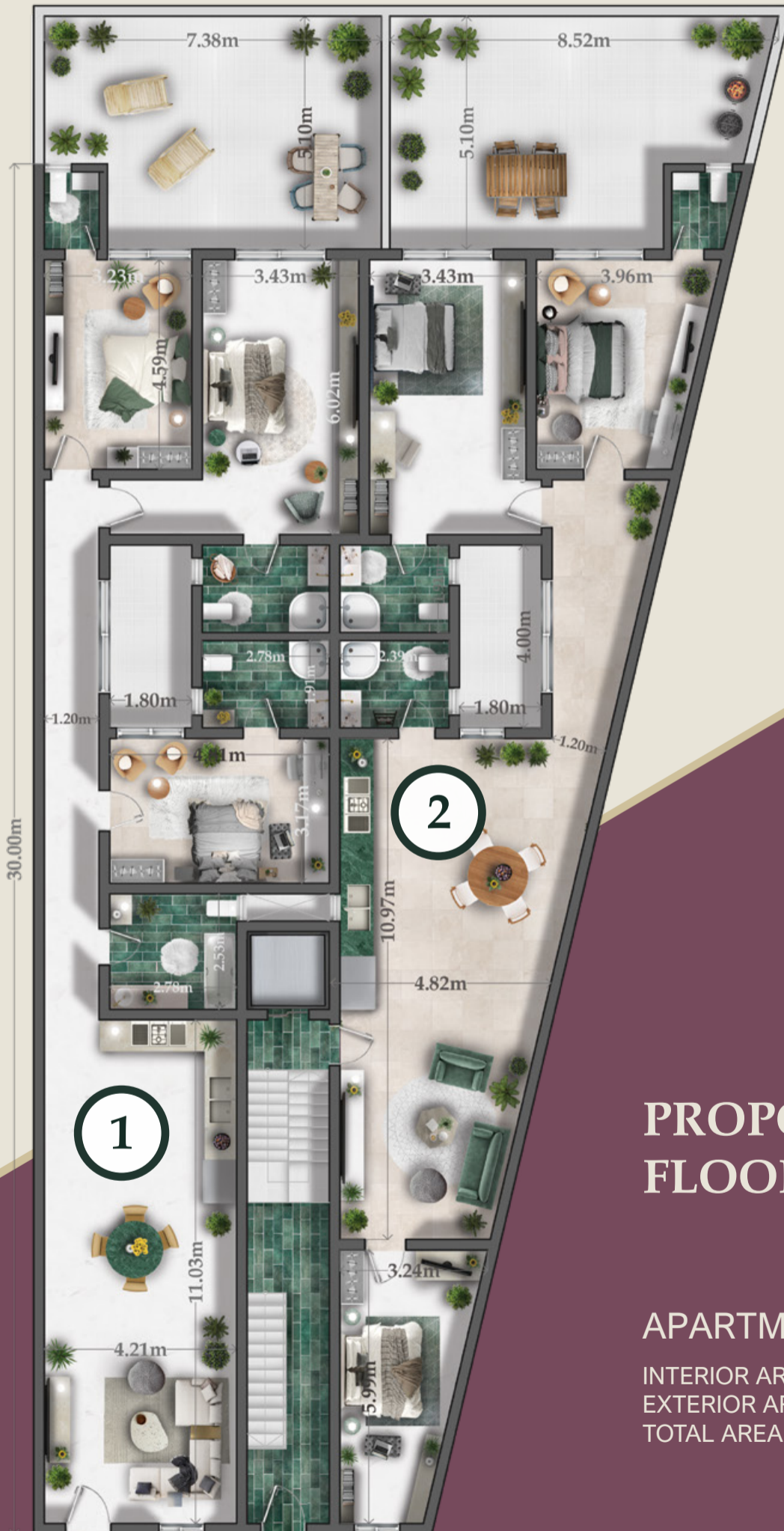

PROPOSED GROUND FLOOR PLAN

APARTMENT 01

INTERIOR AREA 156M²
EXTERIOR AREA 42M²
TOTAL AREA 198M²

APARTMENT 02

INTERIOR AREA 151M²
EXTERIOR AREA 45M²
TOTAL AREA 196M²

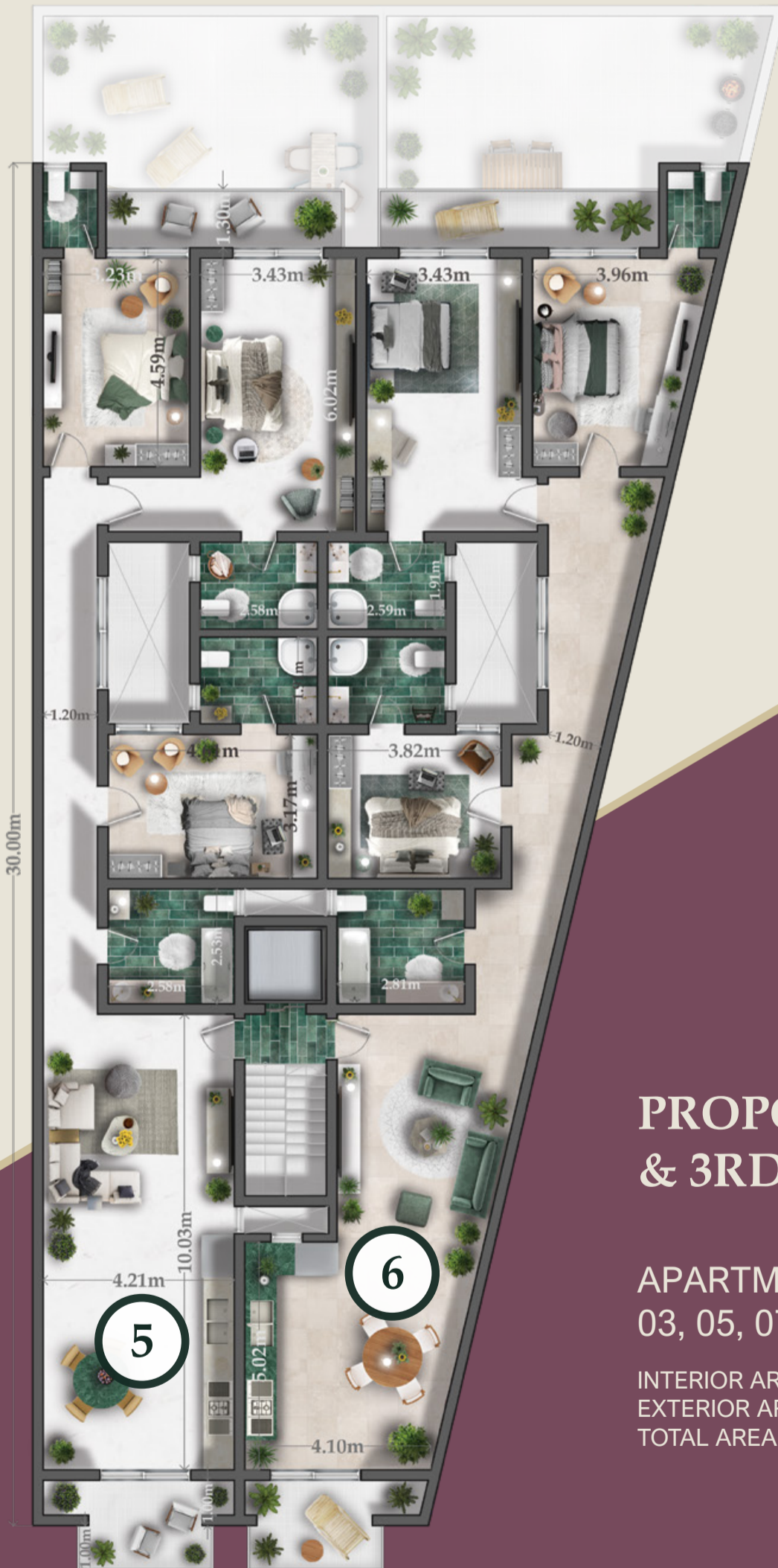

PROPOSED 1ST, 2ND & 3RD FLOOR PLAN

APARTMENT
03, 05, 07

INTERIOR AREA 151M²
EXTERIOR AREA 14M²
TOTAL AREA 165M²

APARTMENT
04, 06, 08

INTERIOR AREA 158M²
EXTERIOR AREA 15M²
TOTAL AREA 173M²

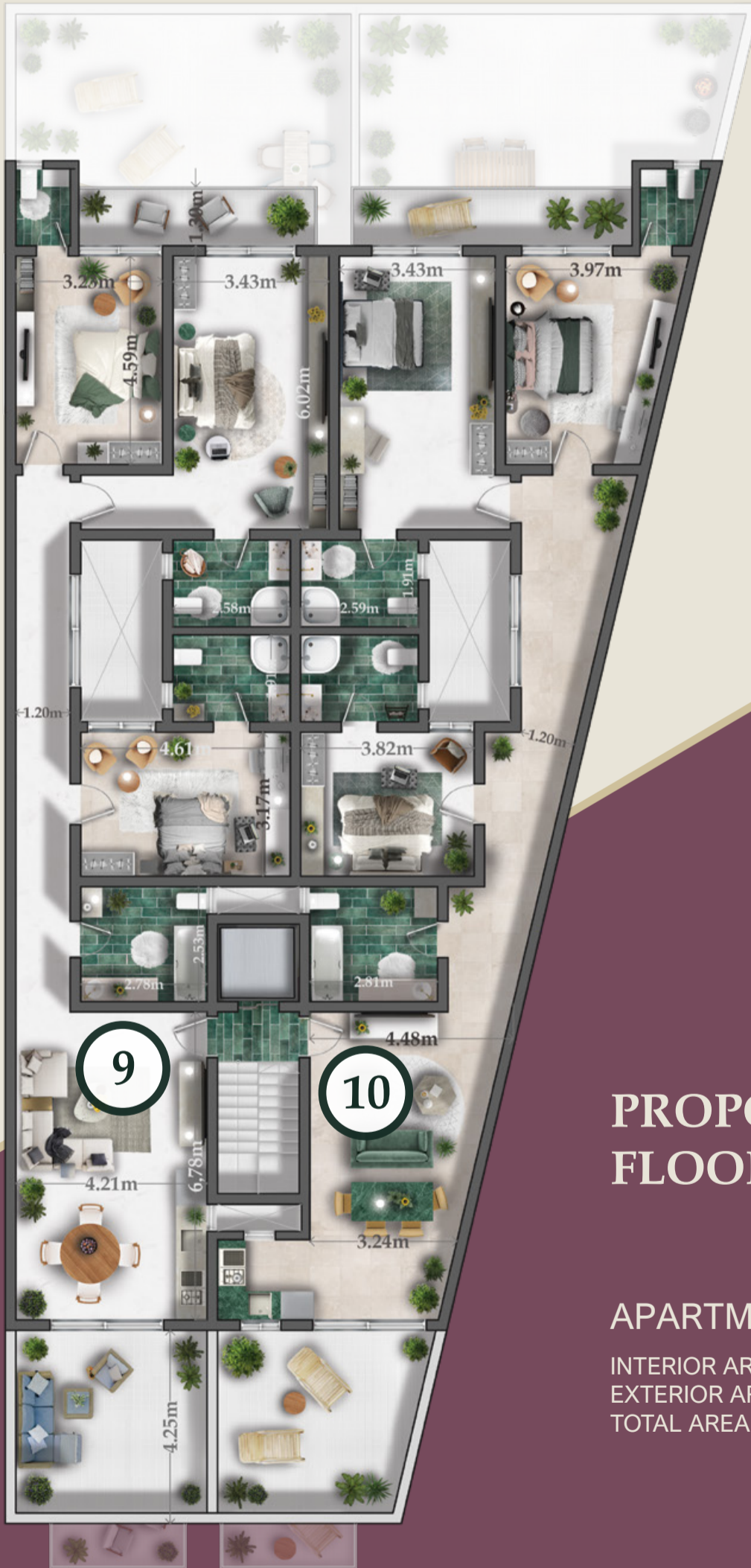

PROPOSED GROUND FLOOR PLAN

APARTMENT 09

INTERIOR AREA 136M²
EXTERIOR AREA 25M²
TOTAL AREA 161M²

APARTMENT 10

INTERIOR AREA 143M²
EXTERIOR AREA 27M²
TOTAL AREA 170M²

PRICE LIST

UNIT	DESCRIPTION	LEVEL	NUMBER OF BEDROOMS	INTERIOR AREA (sq.m)	EXTERIOR AREA (sq.m)	TOTAL AREA (sq.m)	PRICE (€)	COMMON PARTS (€)
GARAGE 01	1 CAR GARAGE	-1	-	21	-	21	SOLD	-
GARAGE 02	1 CAR GARAGE	-1	-	18	-	18	SOLD	-
GARAGE 03	1 CAR GARAGE	-1	-	18	-	18	SOLD	-
GARAGE 04	1 CAR GARAGE	-1	-	18	-	18	SOLD	-
GARAGE 05	1 CAR GARAGE	-1	-	17	-	17	35,000	500
GARAGE 06	2 CAR GARAGE	-1	-	40	-	40	SOLD	-
GARAGE 07	1 CAR GARAGE	-1	-	21	-	21	45,000	500
GARAGE 08	1 CAR GARAGE	-1	-	18	-	18	40,000	500
GARAGE 09	1 CAR GARAGE	-1	-	14	-	14	25,000	500
APARTMENT 01	3 BEDROOM APARTMENT	0	3	156	42	198	SOLD	-
APARTMENT 02	2 BEDROOM APARTMENT	0	2	151	45	196	170,000	5,000
APARTMENT 03	3 BEDROOM APARTMENT	1	3	151	14	165	180,000	5,000
APARTMENT 04	3 BEDROOM APARTMENT	1	3	158	15	173	185,000	5,000
APARTMENT 05	3 BEDROOM APARTMENT	2	3	151	14	165	SOLD	-
APARTMENT 06	3 BEDROOM APARTMENT	2	3	158	15	173	190,000	5,000
APARTMENT 07	3 BEDROOM APARTMENT	3	3	151	14	165	SOLD	-
APARTMENT 08	3 BEDROOM APARTMENT	3	3	158	15	173	SOLD	-
APARTMENT 09	3 BEDROOM APARTMENT	4	2	136	25	161	240,000	5,000
APARTMENT 10	3 BEDROOM APARTMENT	4	3	143	27	170	245,000	5,000