

NOTES:

SITE AREA - 278.4M ²	
GROSS AREAS:	
BASEMENT	137.75sm
GROUND FLOOR	139.60sm
FIRST FLOOR	130.20sm
REAR GARDEN	138.80sm

- TO BE CONSTRUCTED
- TO BE DEMOLISHED

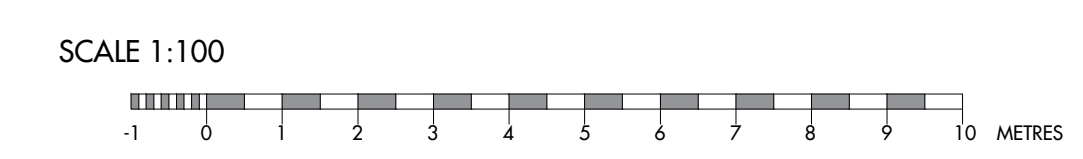

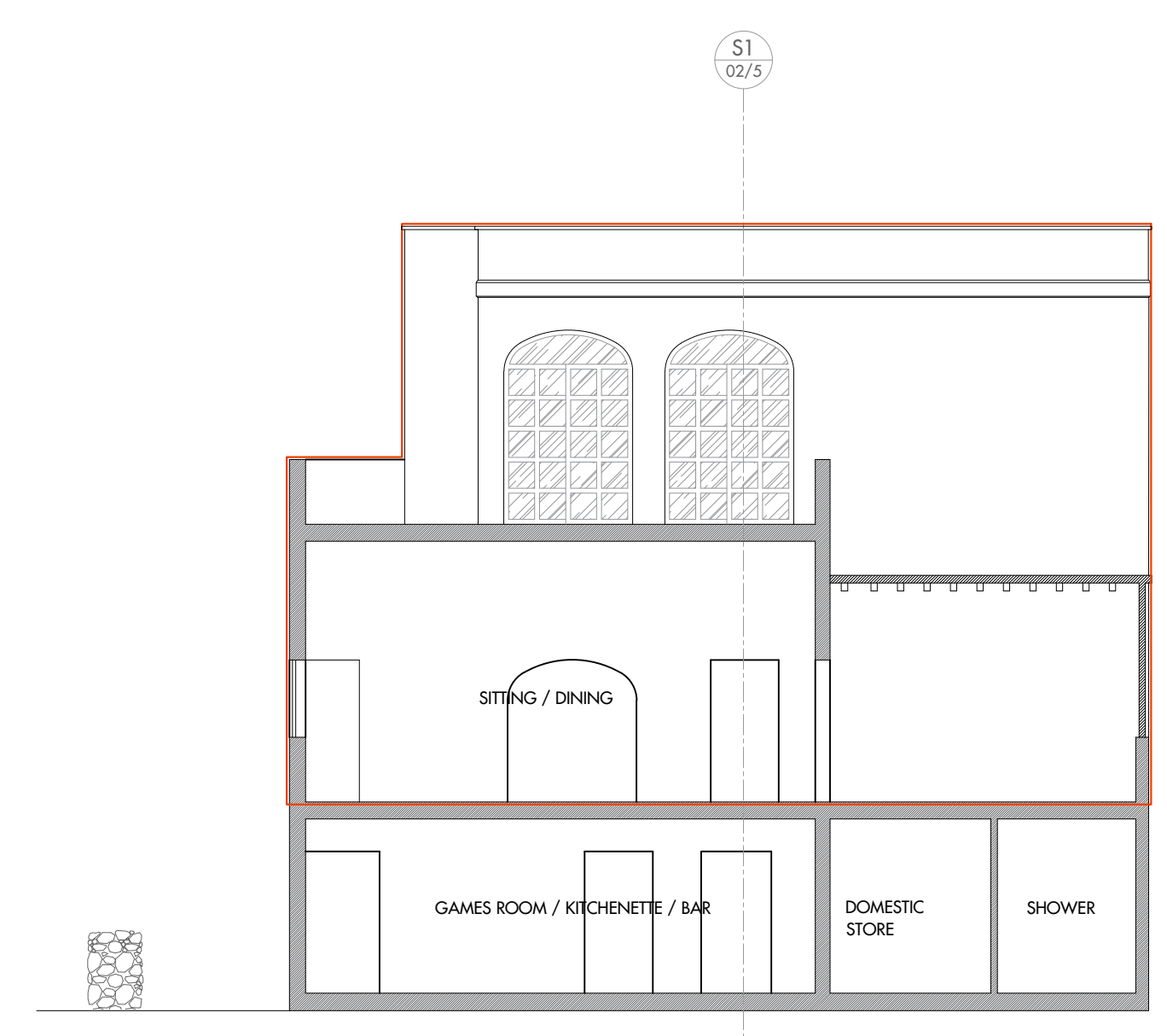
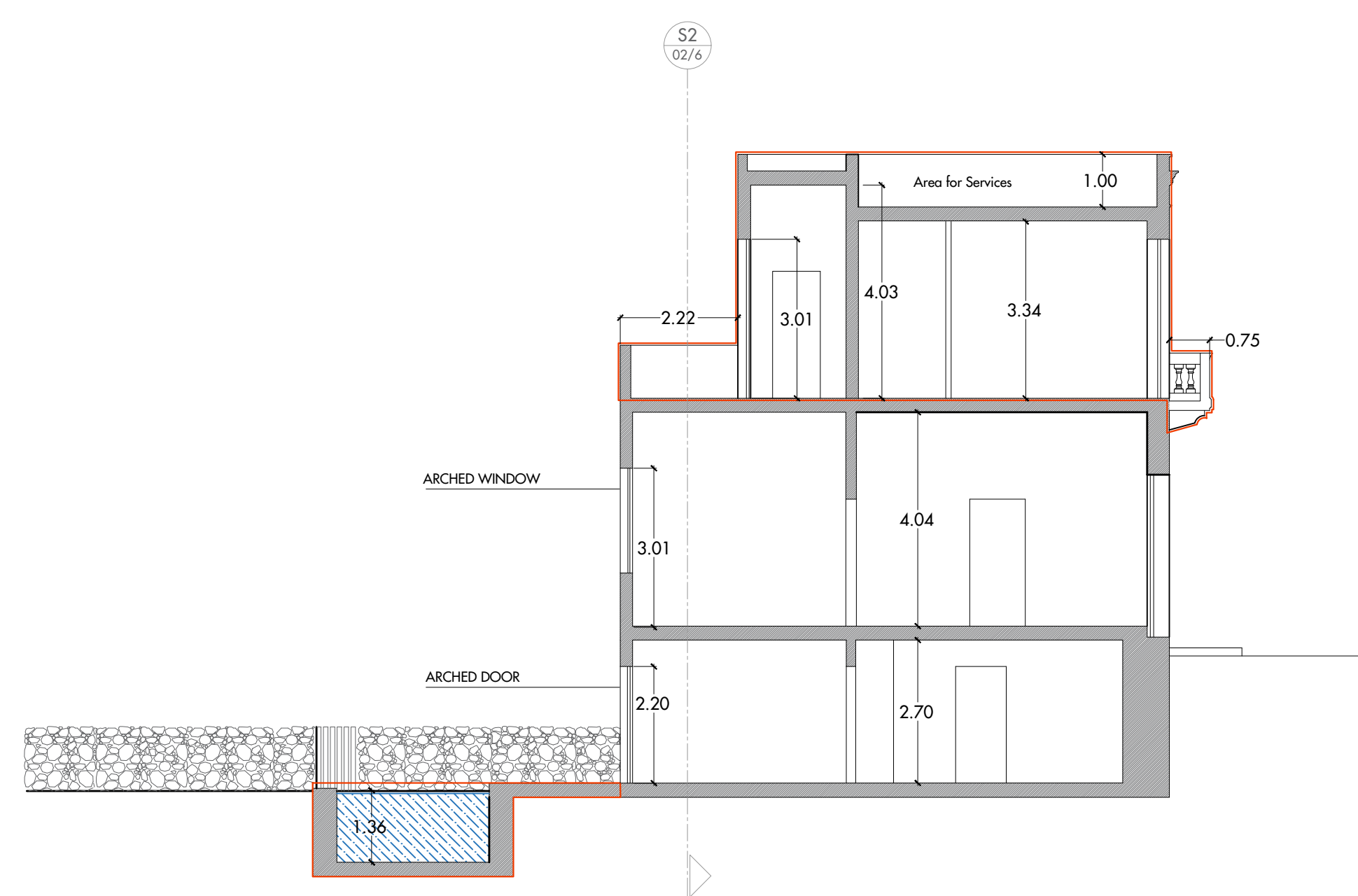
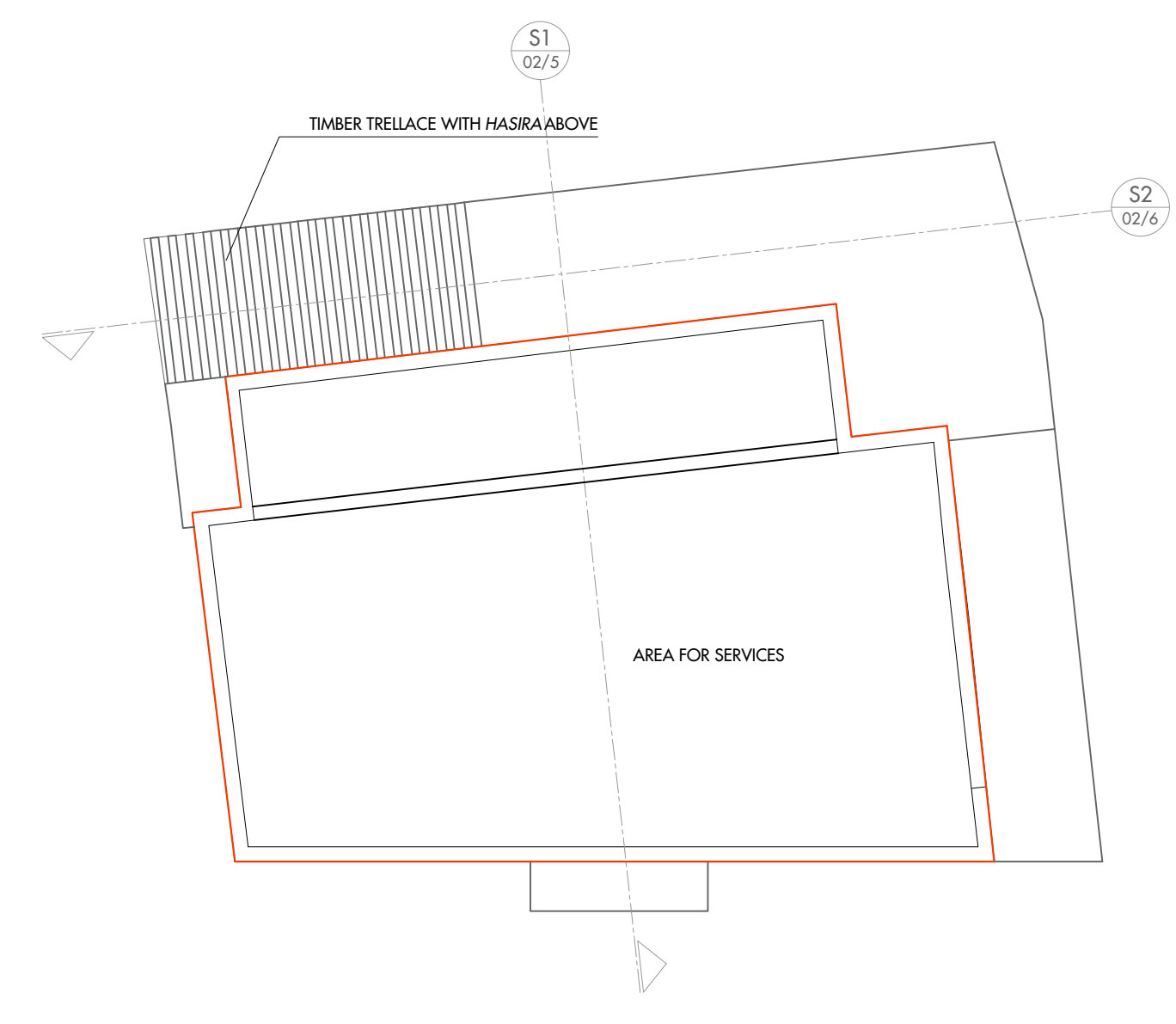
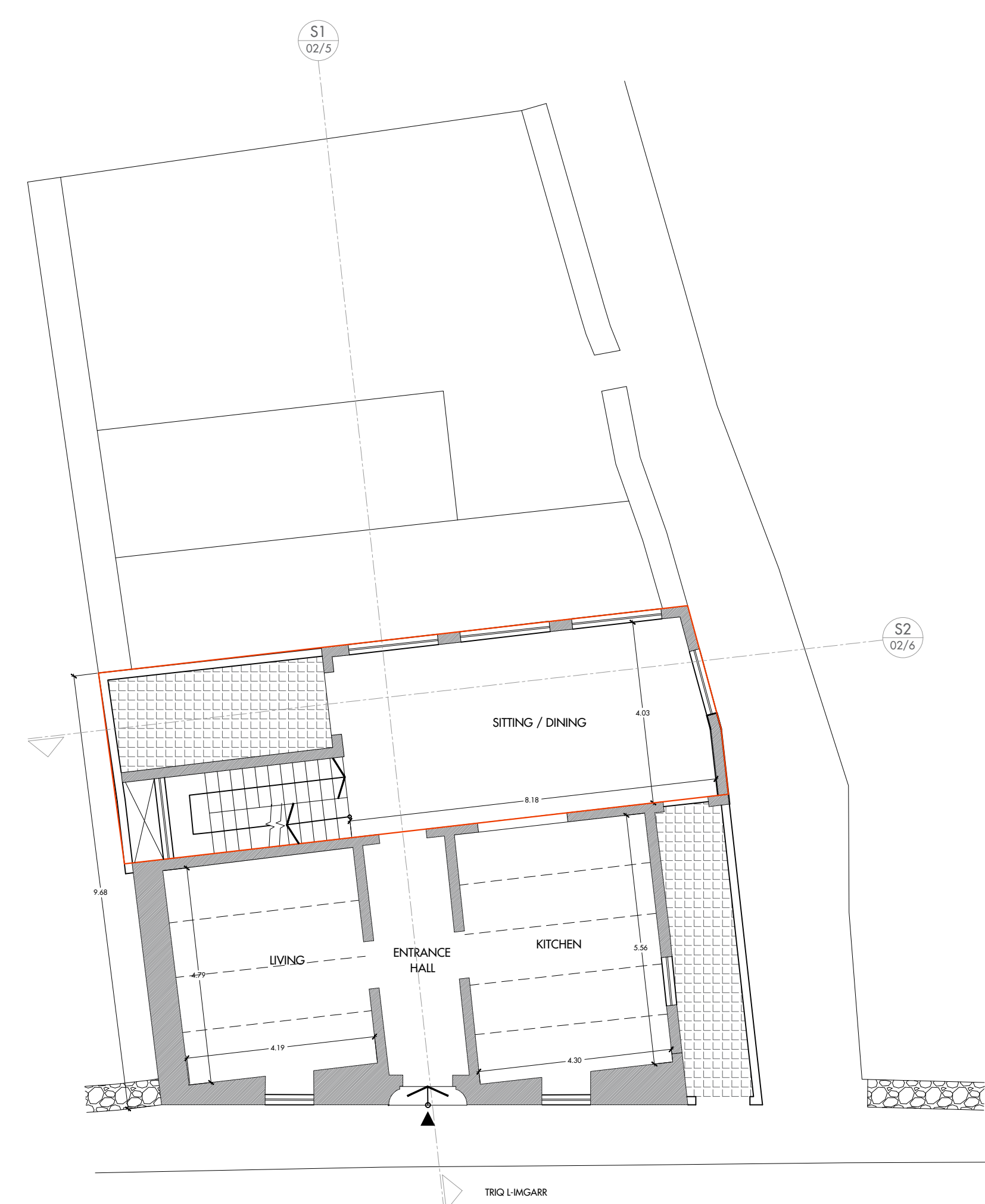
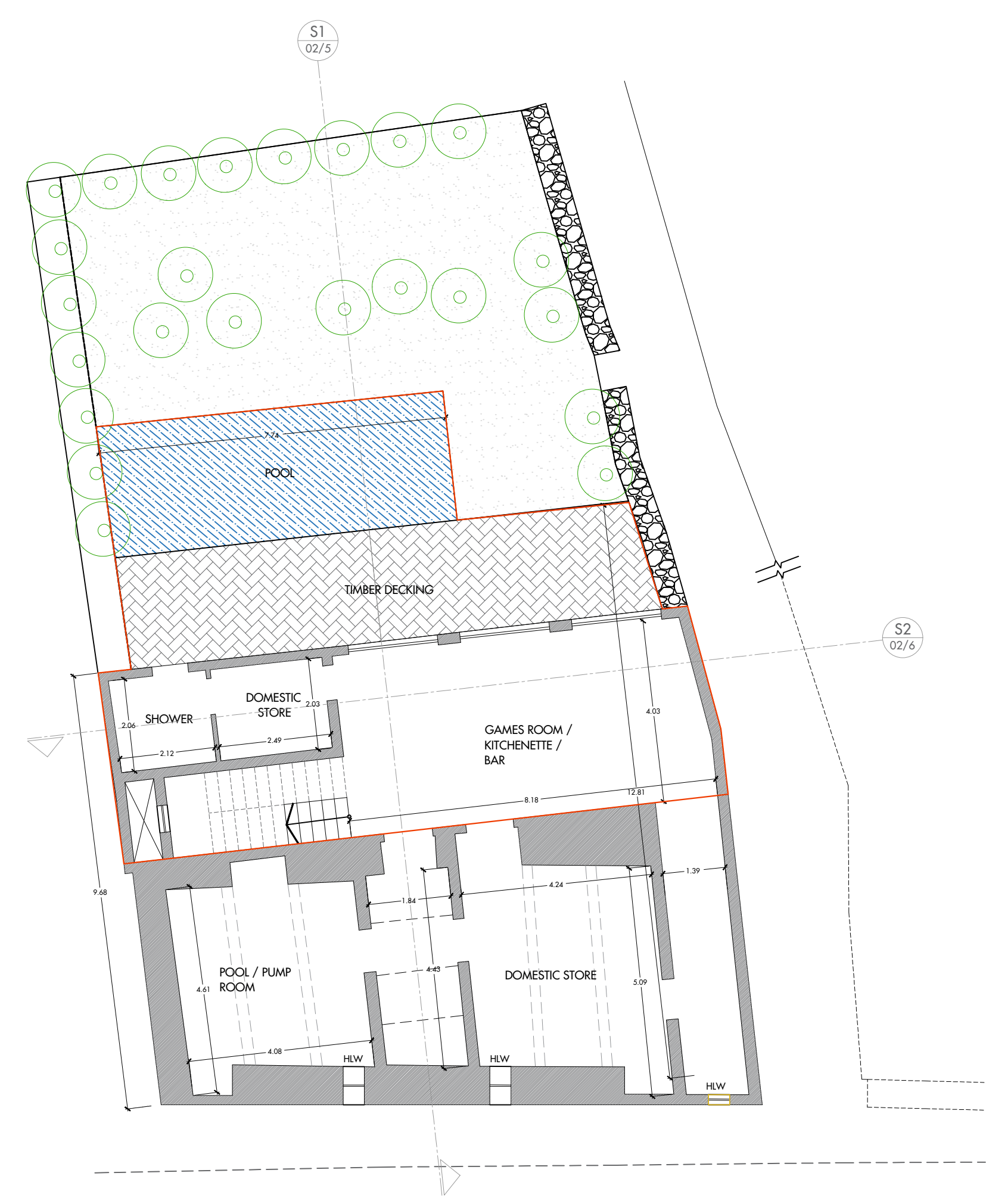
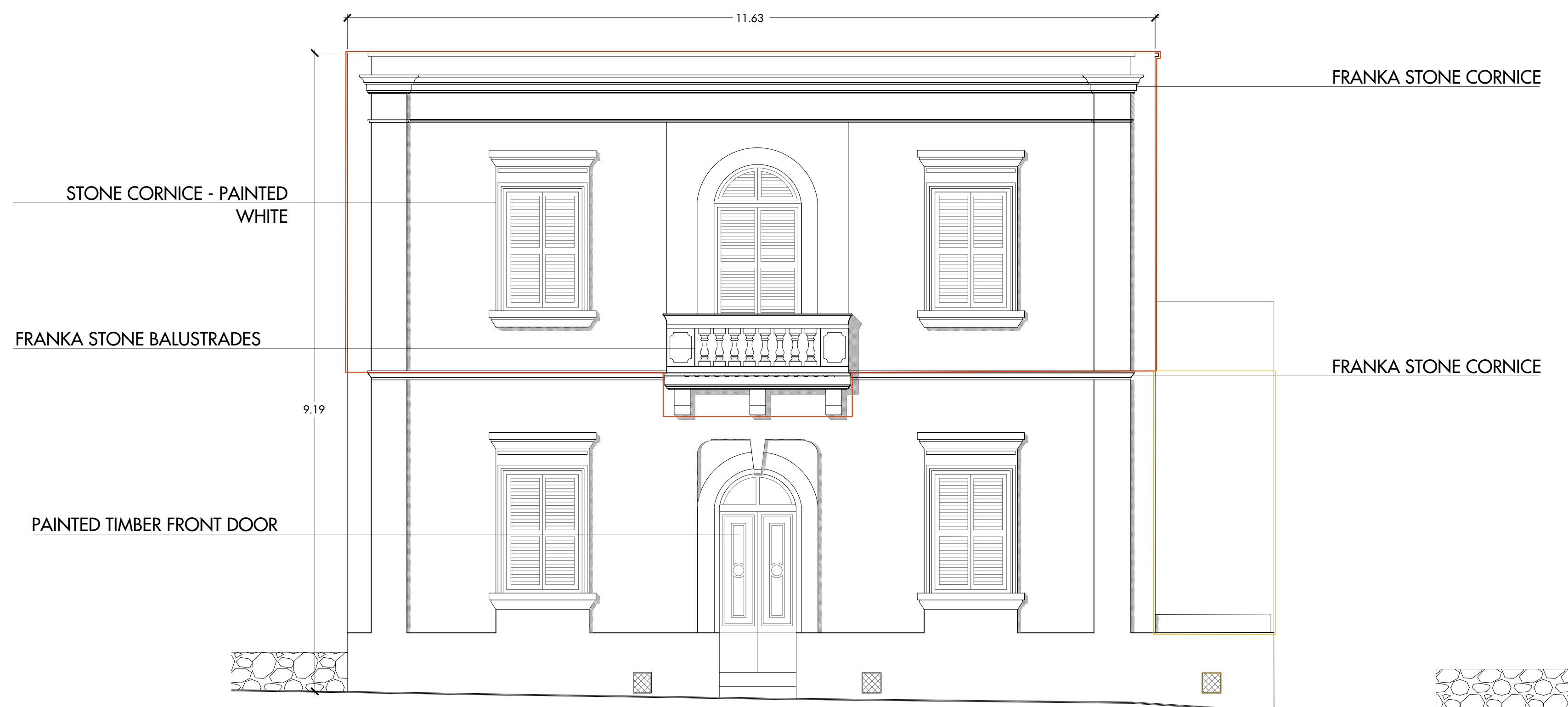

1 PROPOSED STREET ELEVATION
SCALE 1:100

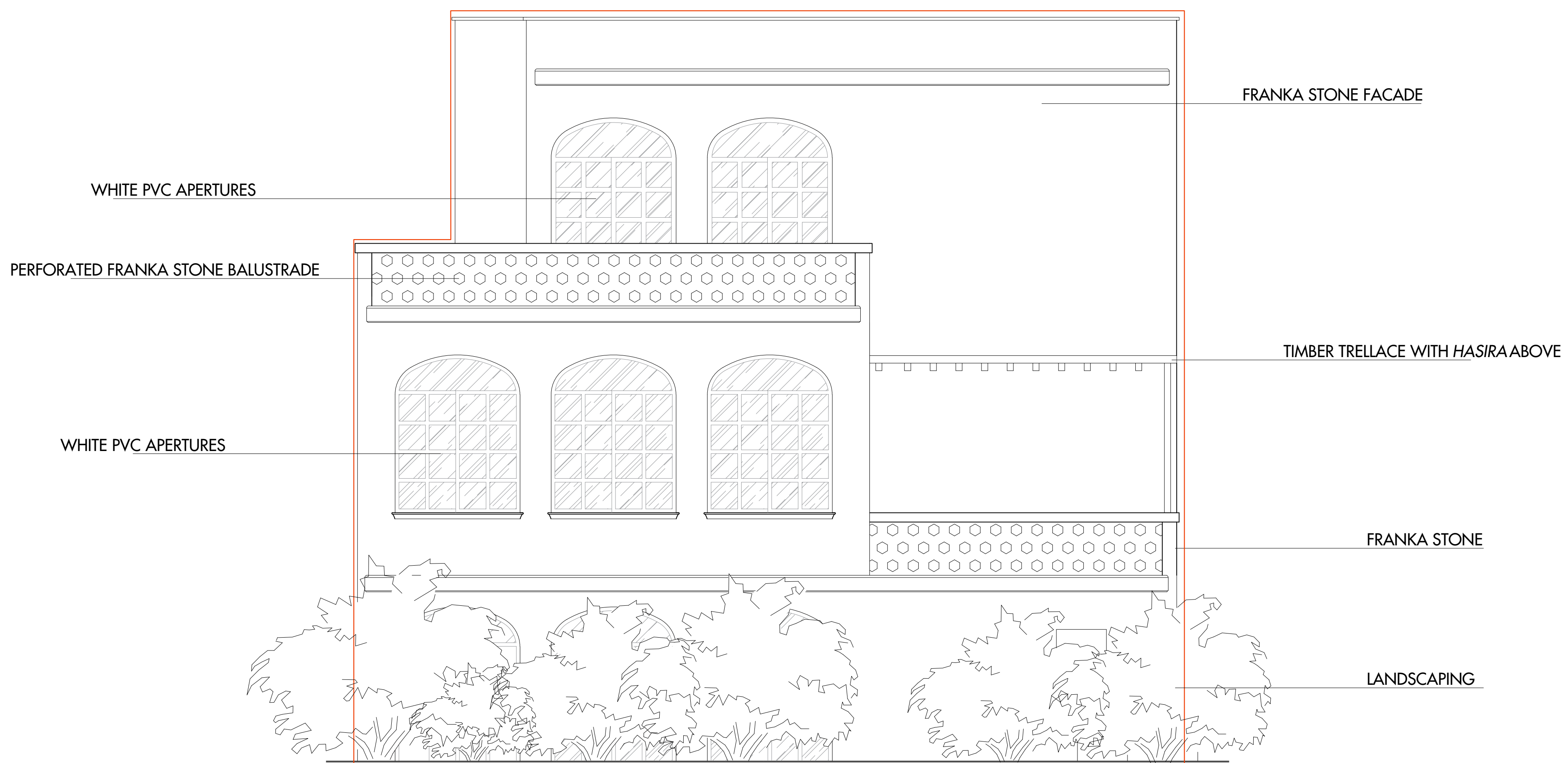

2 PROPOSED REAR ELEVATION
SCALE 1:100

NOTES:

1. ALL LEVELS IN METRES AND REFER TO ESTABLISHED DATUM.
2. THIS DRAWING MUST BE READ IN CONJUNCTION WITH ALL RELEVANT ARCHITECTURAL, CONSTRUCTION AND SERVICE DRAWINGS.
3. DO NOT SCALE OFF THE DRAWING
4. WHEN IN DOUBT, ASK.

REVISIONS		
REV. No.	DATE	DESCRIPTION
01	28.01.2019	POST CONSULTATION AMENDMENTS
02	06.03.2019	POST DECISION REQUIREMENTS

DRAWING TITLE

PROPOSED FRONT & REAR ELEVATIONS

NOTES:

- 1. ALL LEVELS IN METRES AND REFER TO ESTABLISHED DATUM.
- 2. THIS DRAWING MUST BE READ IN CONJUNCTION WITH ALL RELEVANT ARCHITECTURAL, CONSTRUCTION AND SERVICE DRAWINGS.
- 3. DO NOT SCALE OFF THE DRAWING
- 4. WHEN IN DOUBT, ASK.

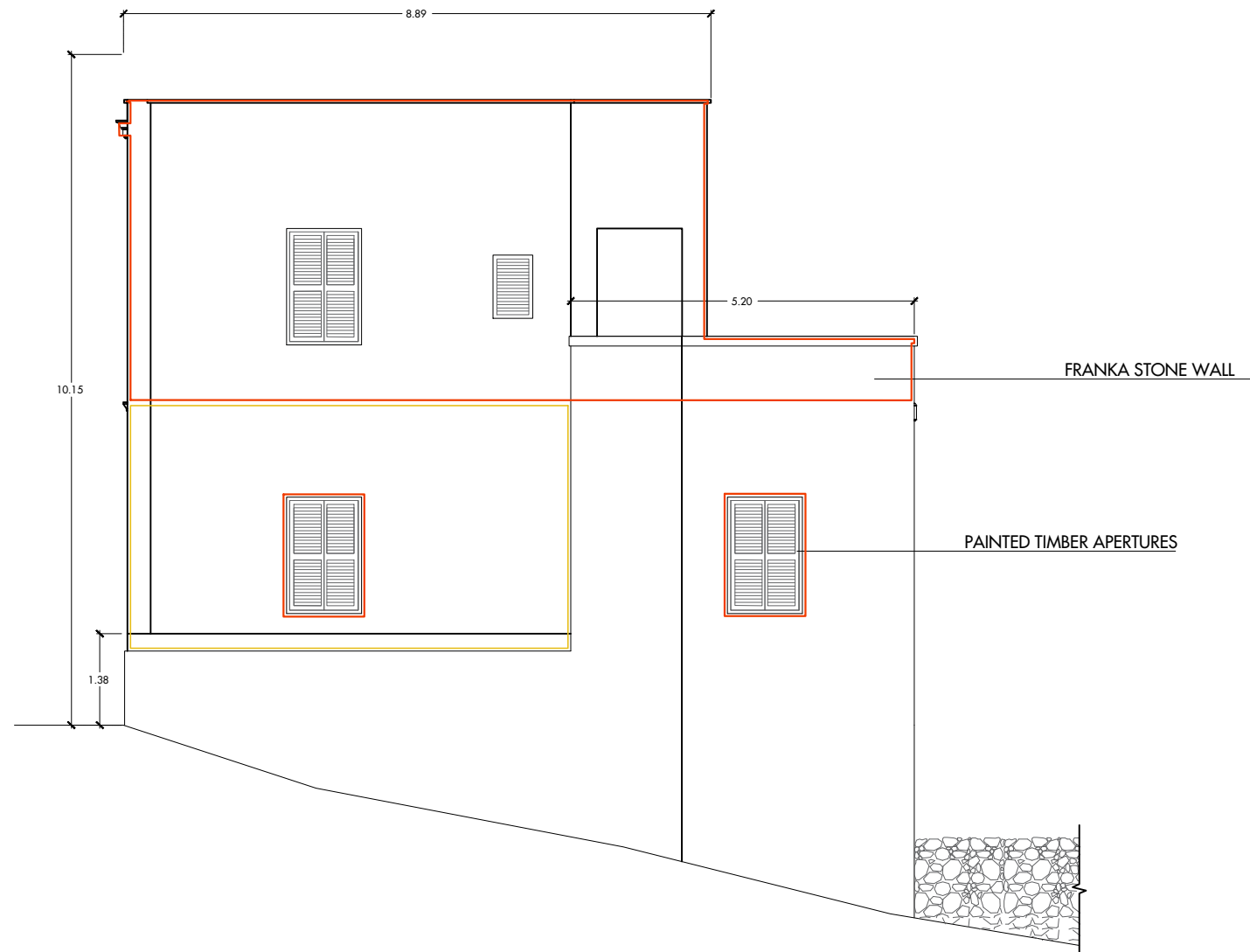

1 PROPOSED SIDE ELEVATION
SCALE 1:100

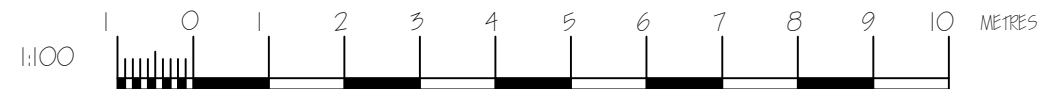

REVISIONS

REV. No.	DATE	DESCRIPTION
01	06.03.2019	POST DECISION REQUIREMENTS

structural engineering-project management-interior design-cost consultancy-landscaping

THIS DRAWING REMAINS THE PROPERTY OF SAPIENZA & SULLIVAN AND MUST NOT BE USED OR COPIED WITHOUT WRITTEN PERMISSION.

DRAWING TITLE

Proposed Side Elevation

JOB