

- FACADE MATERIALS:**
- 1. White aluminium apertures;
  - 2. Aluminium railings painted white;
  - 3. Aluminium security bars painted white;
  - 4. franka stone unpainted;
  - 5. Timber Doors painted white.
- Construction proposed  
■ Demolition proposed

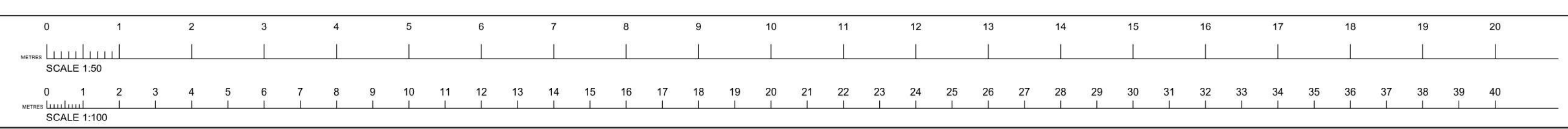

Note:  
 1. This drawing is the sole property of architect Deborah Busuttill. It should not be copied or transmitted by any means in part or in whole without the permission of the architect.  
 2. This drawing is not to be scaled. All dimensions to be checked by the Contractor and are to be the responsibility of the Contractor.  
 3. All drawings, specifications, contracts and conditions are to be referred to the Architect immediately on discovery.  
 4. All dimensions are in millimeters unless otherwise stated.  
 5. All other parts are approximate.

Client	Mr. A. Grech	Site	Site in Triq San Lawrence, San Lawrence
Architect	Perit Deborah Busuttill	Date	July 2023
Scale	1:100	Sheet no.	03
Revision	GO	Drawn by	GO

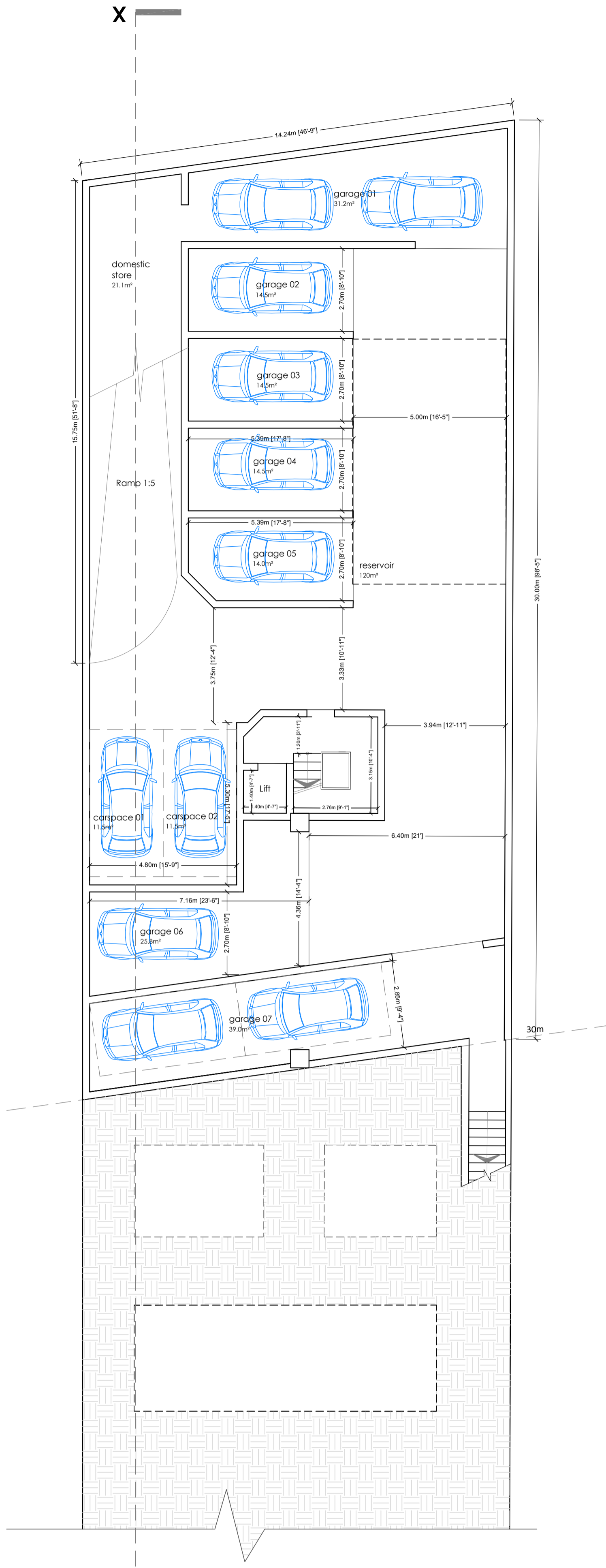

Proposed Basement Floor Level Plan  
Scale 1:100

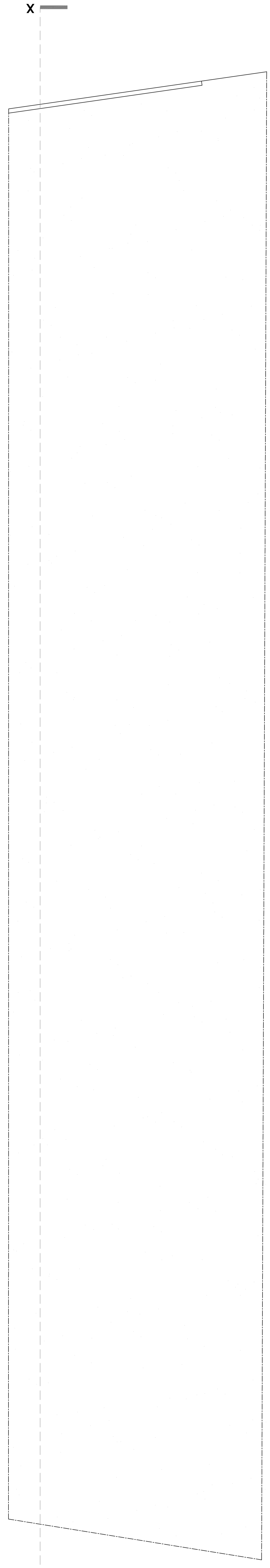

Existing Ground Floor Level Plan  
Scale 1:100

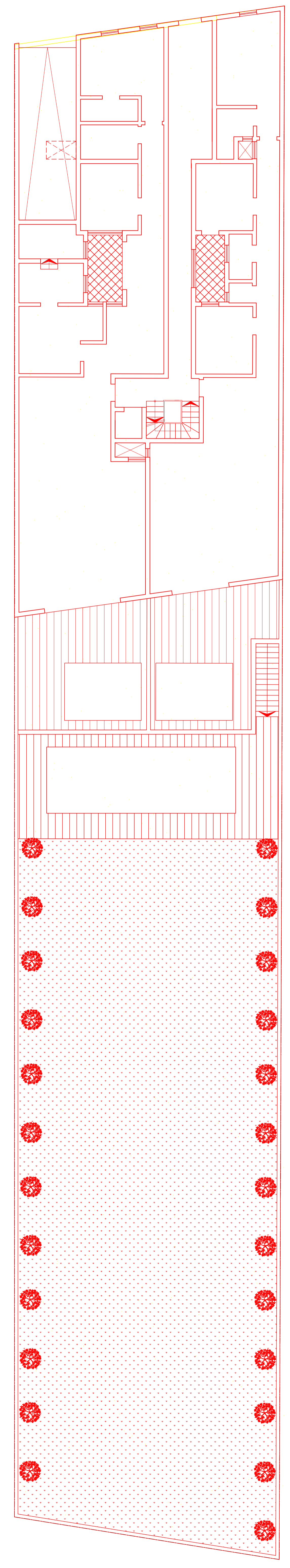

Existing and Proposed Ground Floor Level Plan  
Scale 1:100

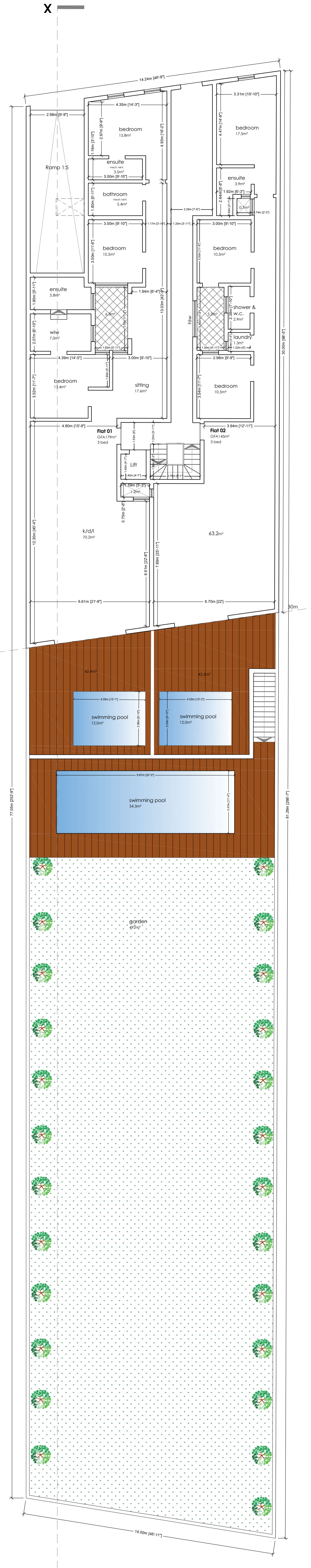

Proposed Ground Floor Level Plan  
Scale 1:100

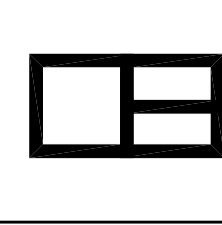

**Perit Deborah Busuttill** E.S.A.(R)REG. ASB R&A (M)  
**ARCHITECT - CIVIL ENGINEER - COST CONSULTANT - EPR ASSESSOR**  
 A: 83, Sir Luigi Camilleri Street, Victoria, Gozo  
 10A, South Street, Valletta, Malta  
 M: +356 79821005  
 E: peritdeborabusuttill@gmail.com

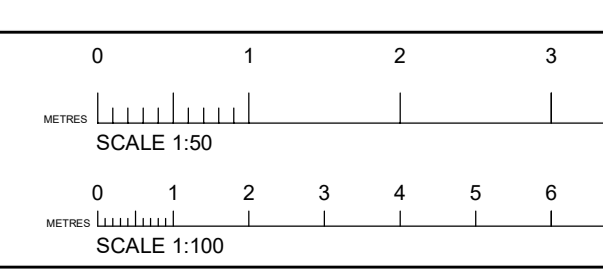

Notes:  
 1. This drawing is the sole property of Perit Deborah Busuttill. It should not be copied or transmitted in any form or by any means without the permission of the architect.  
 2. This drawing is for the client's use only. All dimensions to be checked by the contractor and not by the architect.  
 3. All dimensions are in meters unless otherwise stated.  
 4. All dimensions are in millimeters unless otherwise stated.  
 5. All floor levels are in meters above sea level.

Rev	Description	Date	Drawn by	Checked by
01	Issue for Client	2023	GO	GO

Rev	Description	Date	Drawn by	Checked by
01	Issue for Client	2023	GO	GO

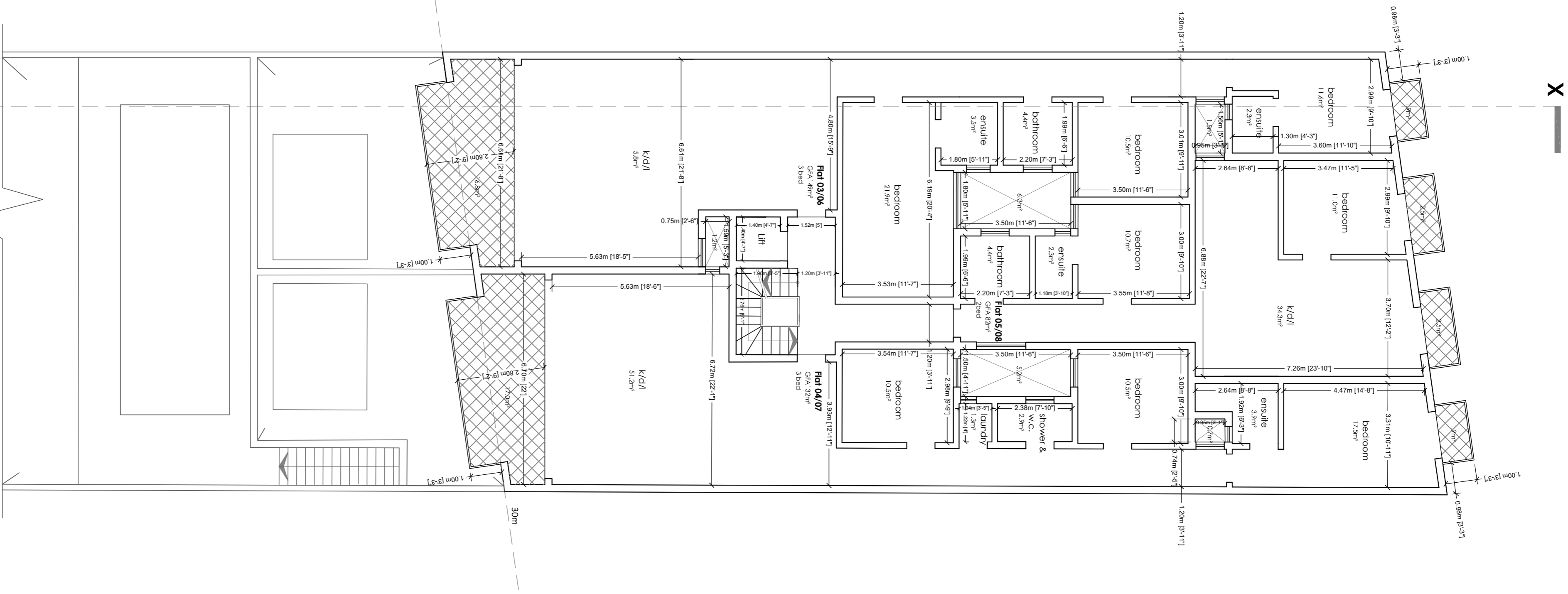

Proposed 1st & 2nd Floor Level Plan  
Scale 1:100

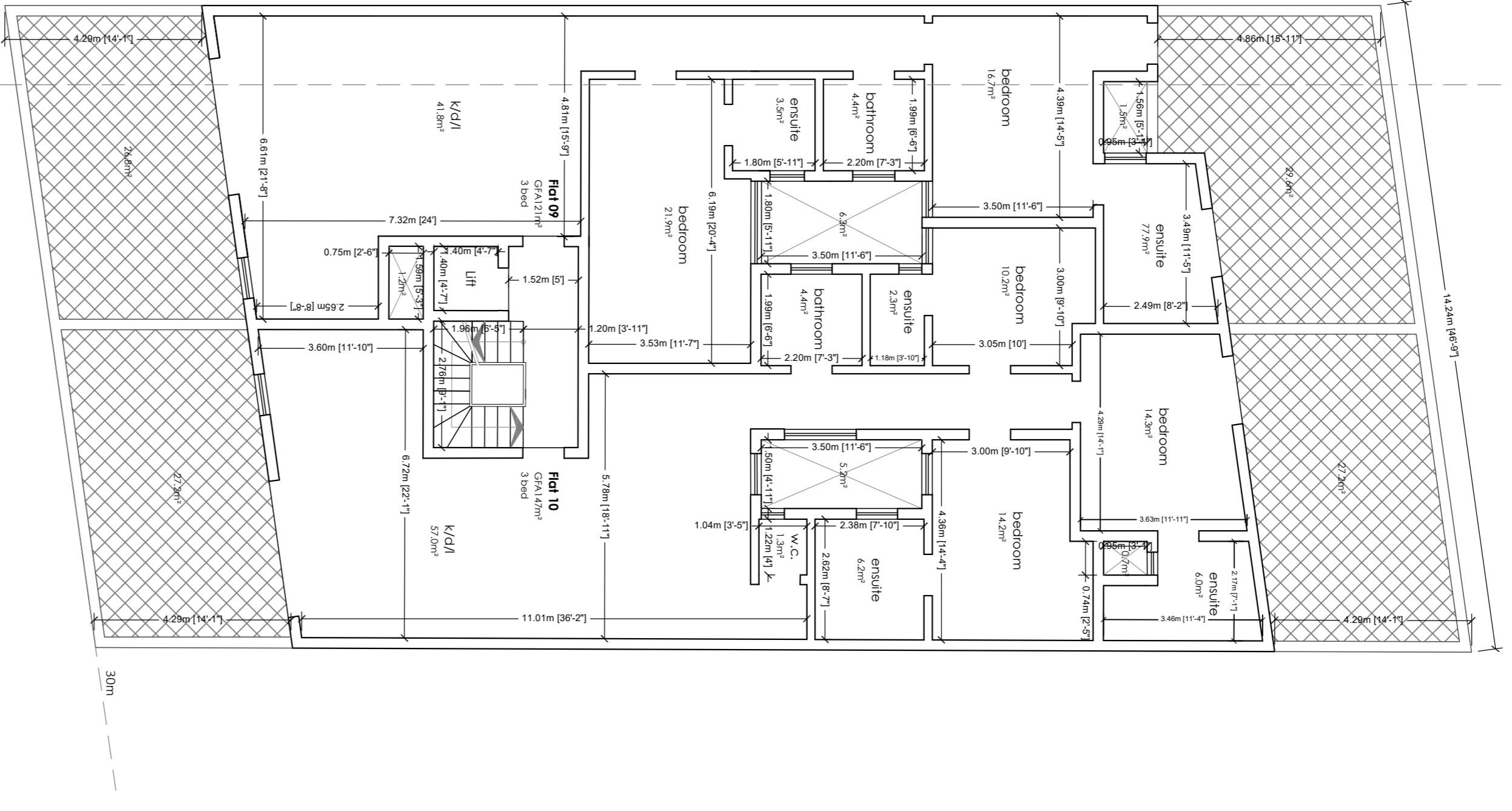

Proposed Recycled Floor Level Plan  
Scale 1:100

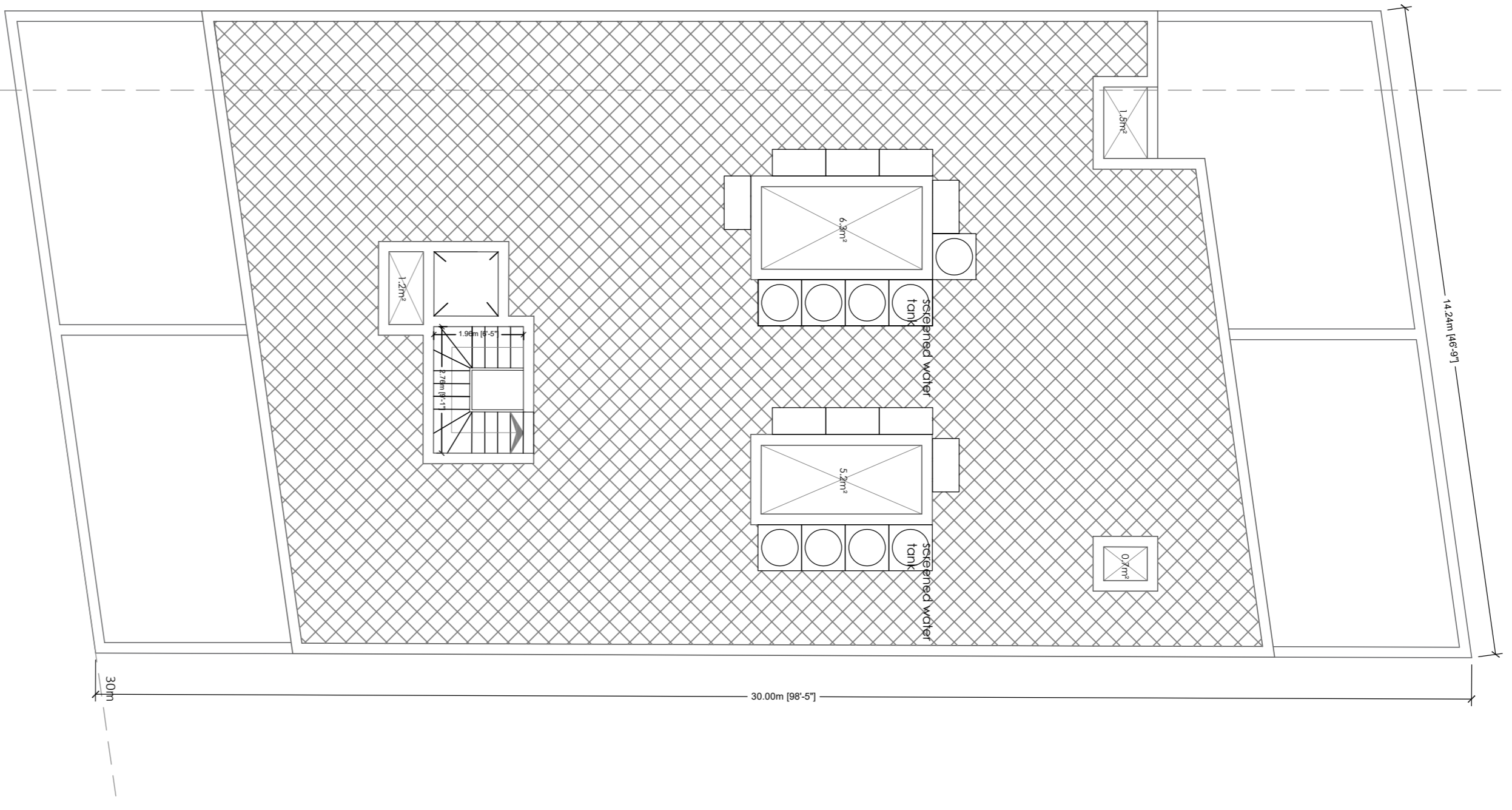

Proposed Lower Roof Floor Level Plan  
Scale 1:100

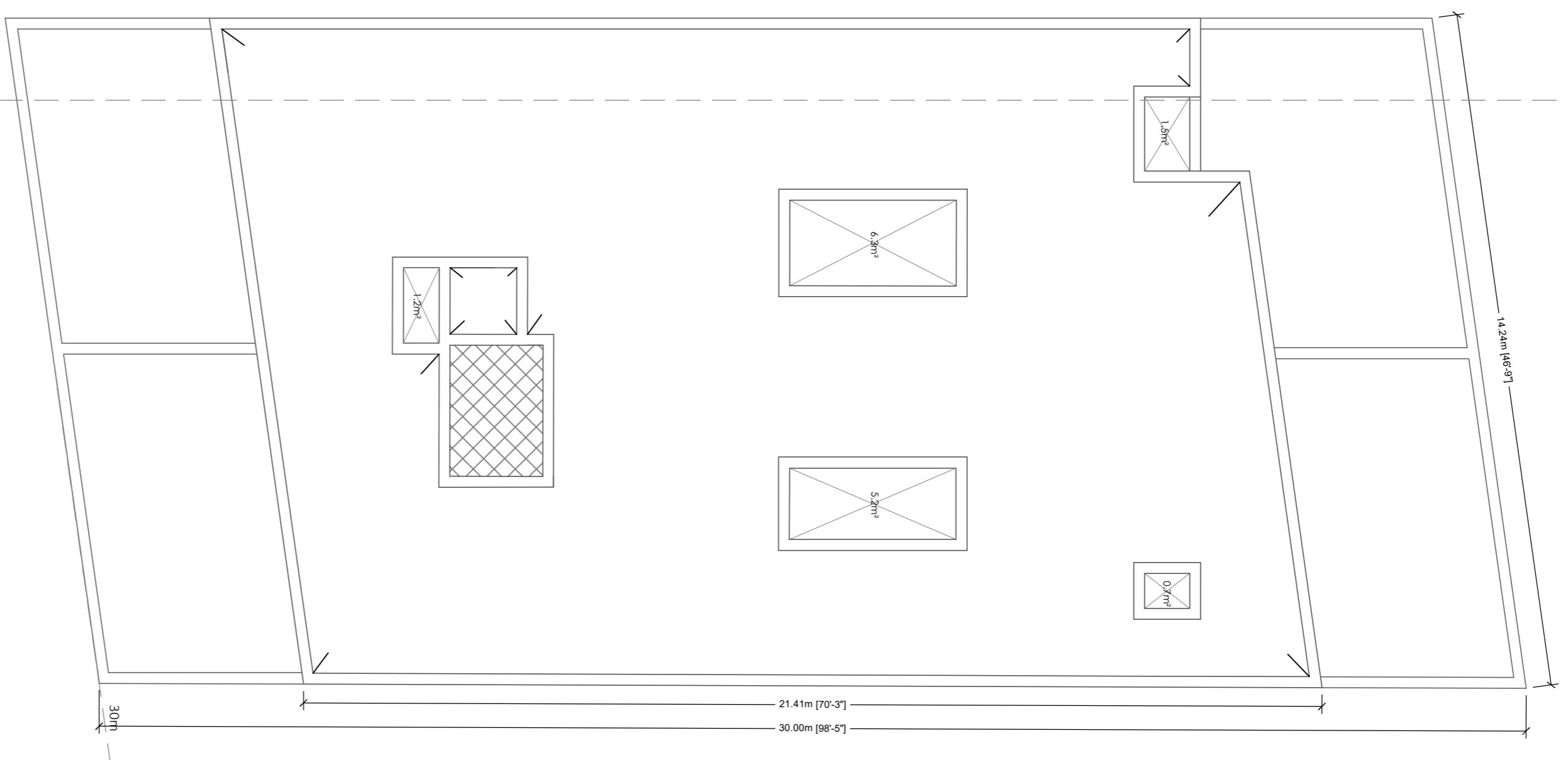

Proposed Upper Roof Floor Level Plan  
Scale 1:100

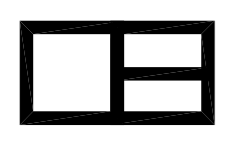

**Perit Deborah Busuttil** B.E.&A.(Hons) ARB RIBA UK  
 ARCHITECT - CIVIL ENGINEER - COST CONSULTANT - EPB ASSESSOR  
 A: 83, Sir Luigi Camilleri Street, Victoria, Gozo  
 10A, South Street, Valletta, Malta  
 M: +356 79821005  
 E: peritdeborahbusuttil@gmail.com

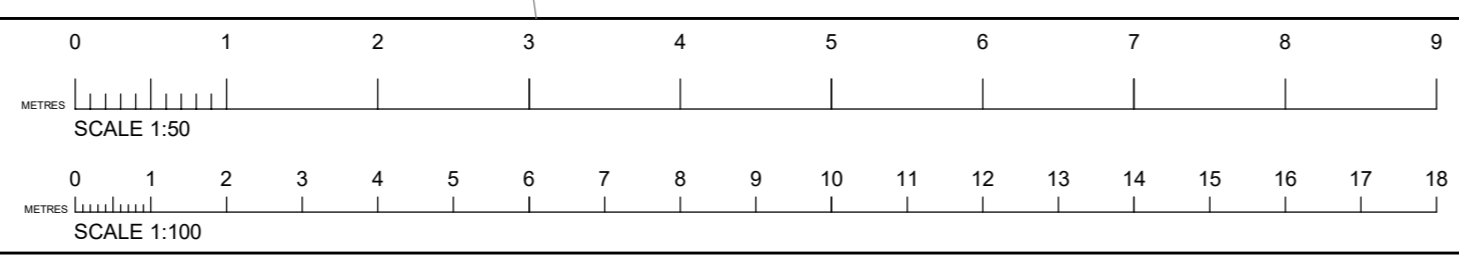

Note:  
 1. This drawing is the sole property of Architect Deborah Busuttil. It should not be copied or transmitted by any means, in part or in whole without the permission of the Architect.  
 2. This drawing is not to be scaled. All dimensions to be checked by the Contractor and are to be his responsibility.  
 3. Drawing, dimension errors, and omissions are to be reported to the Architect immediately on discovery.  
 4. All dimensions are in millimeters unless otherwise stated.  
 5. All floor areas are approximate.

client	Mr. A. Grech	title	Floor Plans
site	Site in Triq San Lawrenz, San Lawrenz	date	July 21
description	To demolish existing franka stone wall, to excavate site, to construct interior and garage at basement level and 10 Flats at ground, first, second and recycled floor.	scale	1:100
		drawing no.	02
file ref	G08-21	drawn by	GO
revisions			

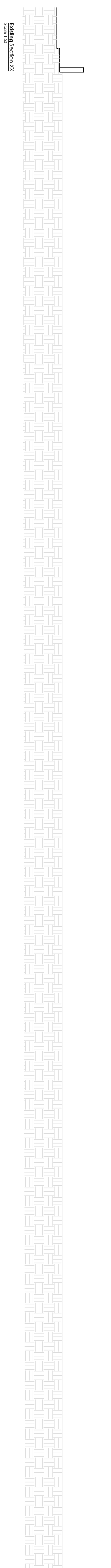
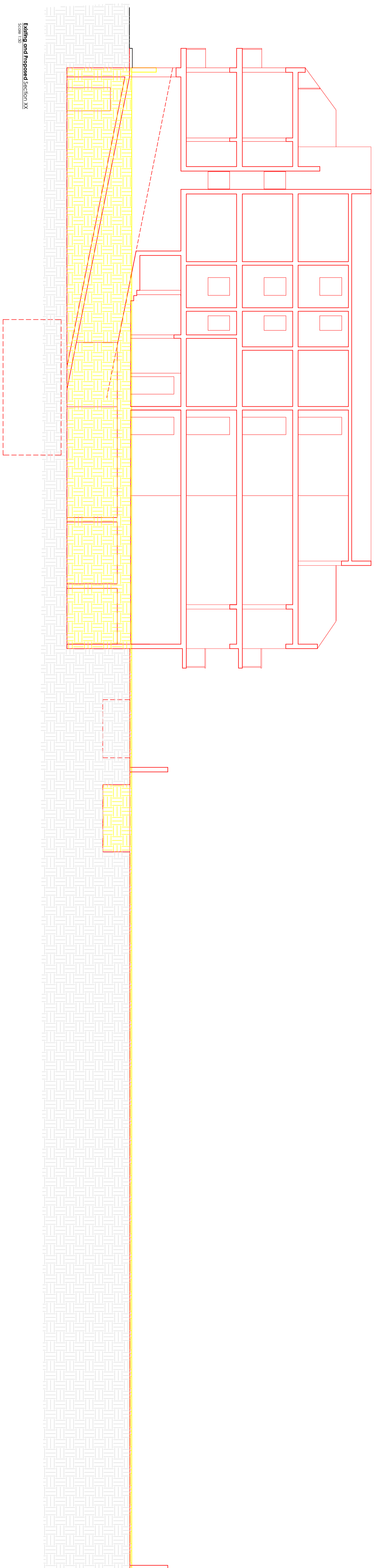
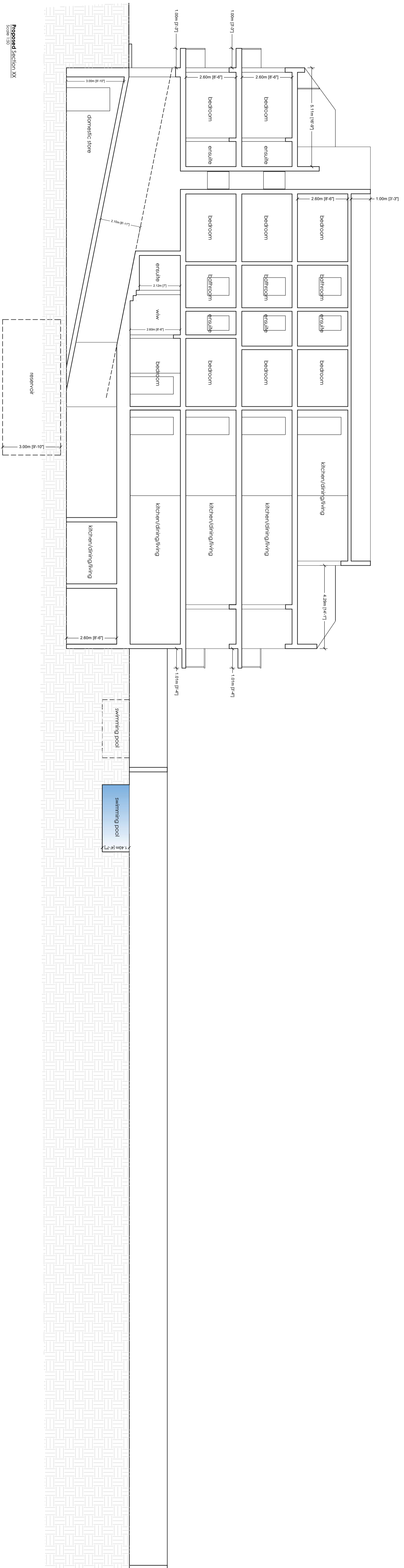
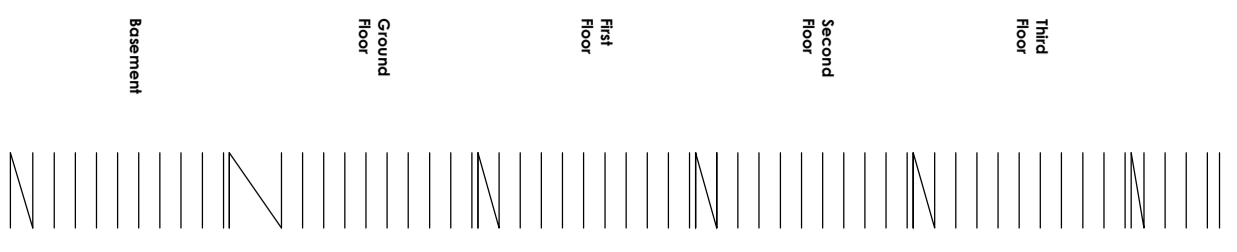

**Perit Deborah Busuttill** E.S.A.(R) (REG) ASB (R)A (UK)  
 ARCHITECT - CIVIL ENGINEER - COST CONSULTANT - EP-ASSESSOR  
 A: 83, Sir Luigi Camilleri Street, Victoria, Gozo  
 10A, South Street, Valletta, Malta  
 M: +356 79821005  
 E: peritdeborabusuttill@gmail.com

SCALE 1:50  
 SCALE 1:100

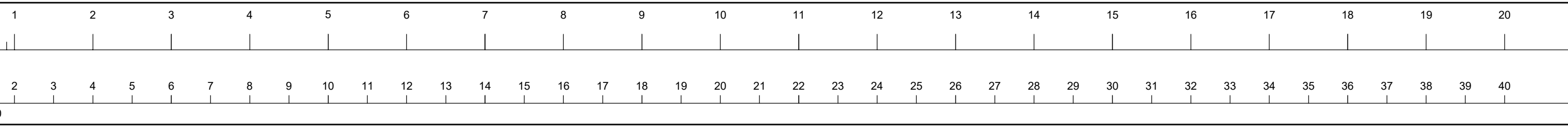

**Note:**  
 1. This drawing is the sole property of Perit Deborah Busuttill. It should not be copied or transmitted in any form or by any means without the permission of the Architect.  
 2. This drawing is for the client's use only. All dimensions to be checked by the Contractor and are to be the responsibility of the Contractor.  
 3. The Architect is not responsible for any errors or omissions which may occur in the execution of the work.  
 4. All dimensions are in millimeters unless otherwise stated.  
 5. All floor levels are as shown.

<b>Drawn by</b>	Mr. A. Grech	<b>Scale</b>	1:100	<b>Drawing no.</b>	
<b>Checked by</b>	Ms. Irina San-Lawrence, San-Lawrence	<b>Date</b>	July 2023	<b>Revision</b>	
<b>Description</b>	To demolish existing building structure and to construct new building structure and garage at ground floor level and 01 floor at ground floor, ground and ground floor.				
<b>Site ref.</b>	GO821	<b>Drawn by</b>	GO	<b>Revision</b>	