

FRONT ELEVATION 1:100
franka stone facade
green alum. apertures

rev no	drawn	date	description
--------	-------	------	-------------

Drawing title SECTION

Job title
FLATS AT MARSALFORN - GOZO

File # J-43/01 Scale 1:100

Date AUGUST 10th 2018 Drawn by

Drawing # 3 Revision # 0 Applicant

Architect
SAVIOUR MICALLEF
 P.E.&A. A.&C.E.
 'THYME' BY THE BASTION RD.
 VICTORIA - GOZO, VCT 2907
 Tel # 21551046 Fax # 21565455 Mobile # 99497483
 Email : micsav@gmail.com

Metric scale 1:50

Metric scale 1:100

5m
Metric scale 1:50

4
3
2
1
0
-1
Metric scale 1:100

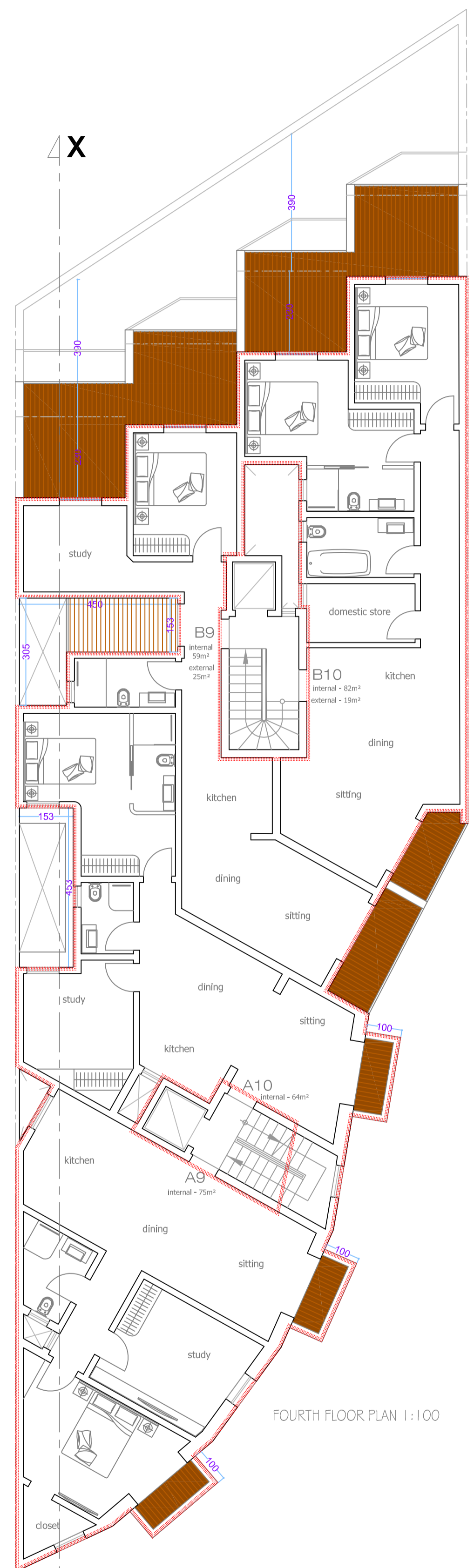

FOURTH FLOOR PLAN 1:100

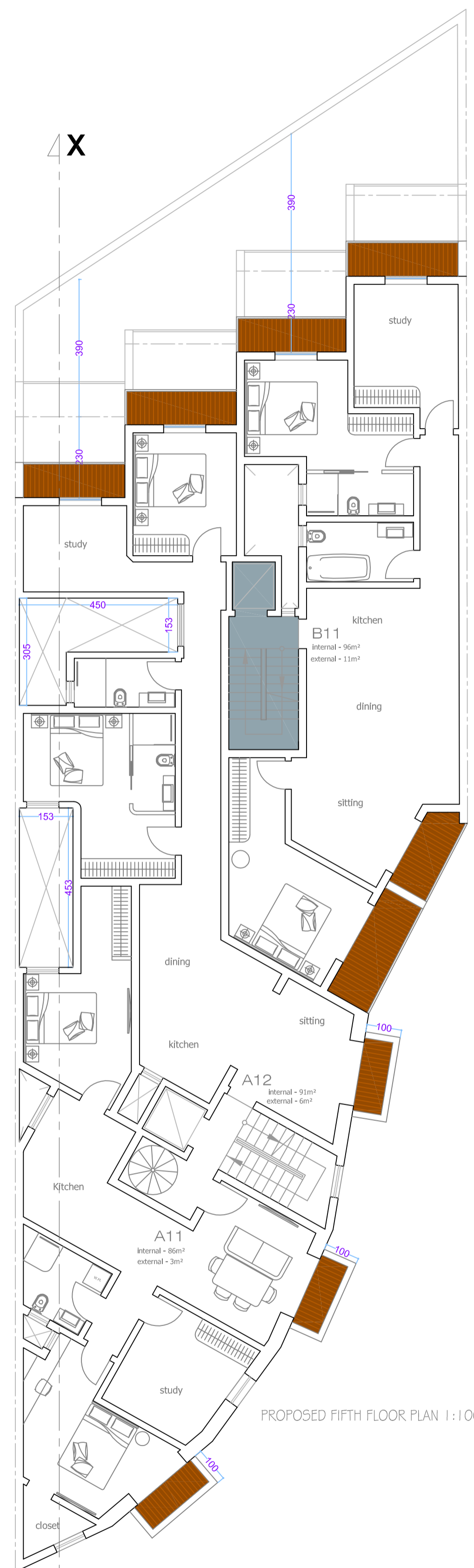

PROPOSED FIFTH FLOOR PLAN 1:100

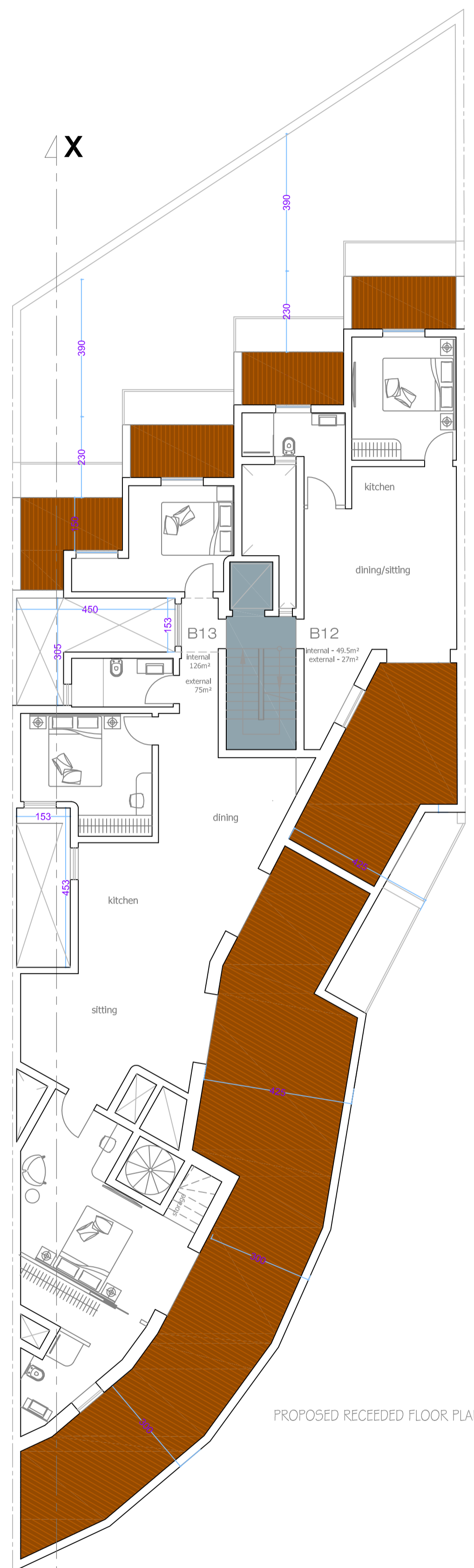

PROPOSED RECEDED FLOOR PLAN 1:100

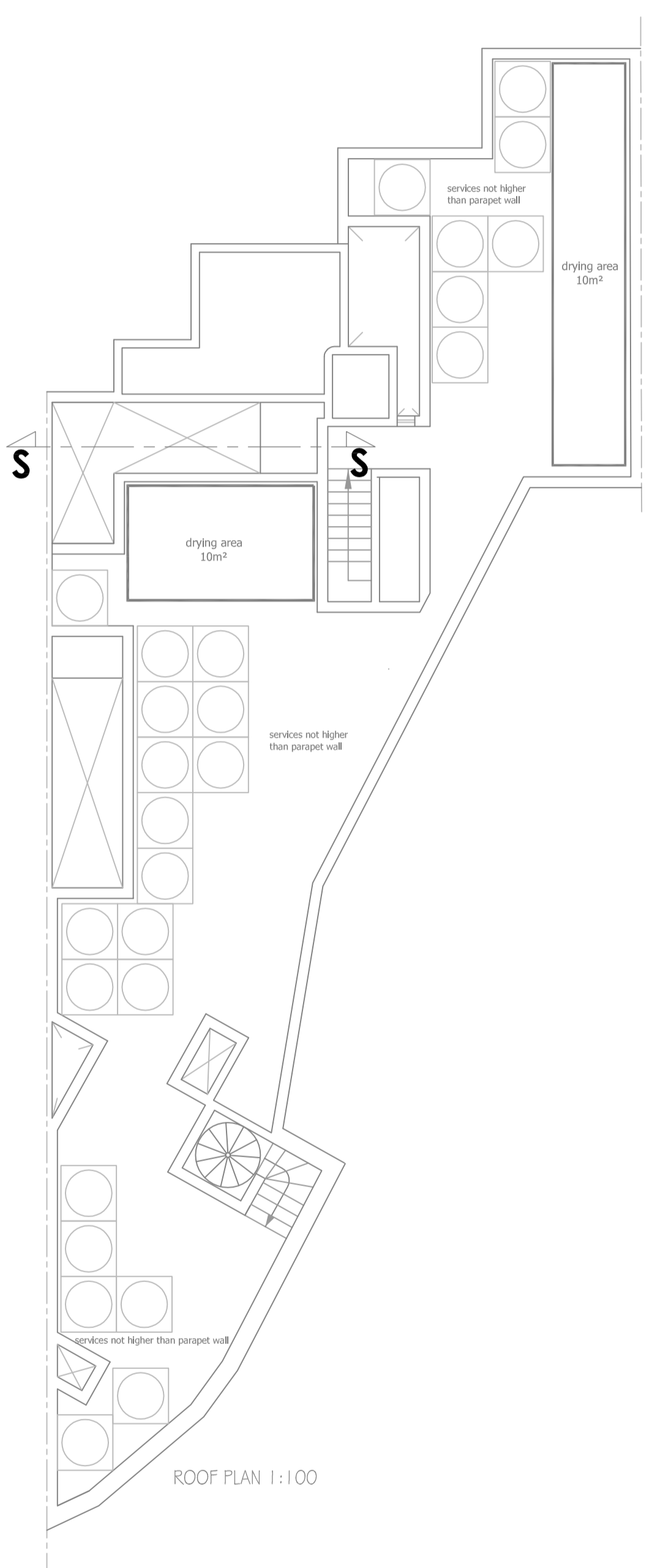

ROOF PLAN 1:100

5m Metric scale 1:50

160

2200

100

290

290

290

453

2150

265

3rd party property
RG 4183/18

SECTION X-X THRU BUILDING 1:100



450

2150

100

265

280

280

3rd party property
RG 4183/18

SECTION 5-5 THRU BUILDING 1:100

-1 0 1 2 3 4 5m

10m Metric scale 1:100