

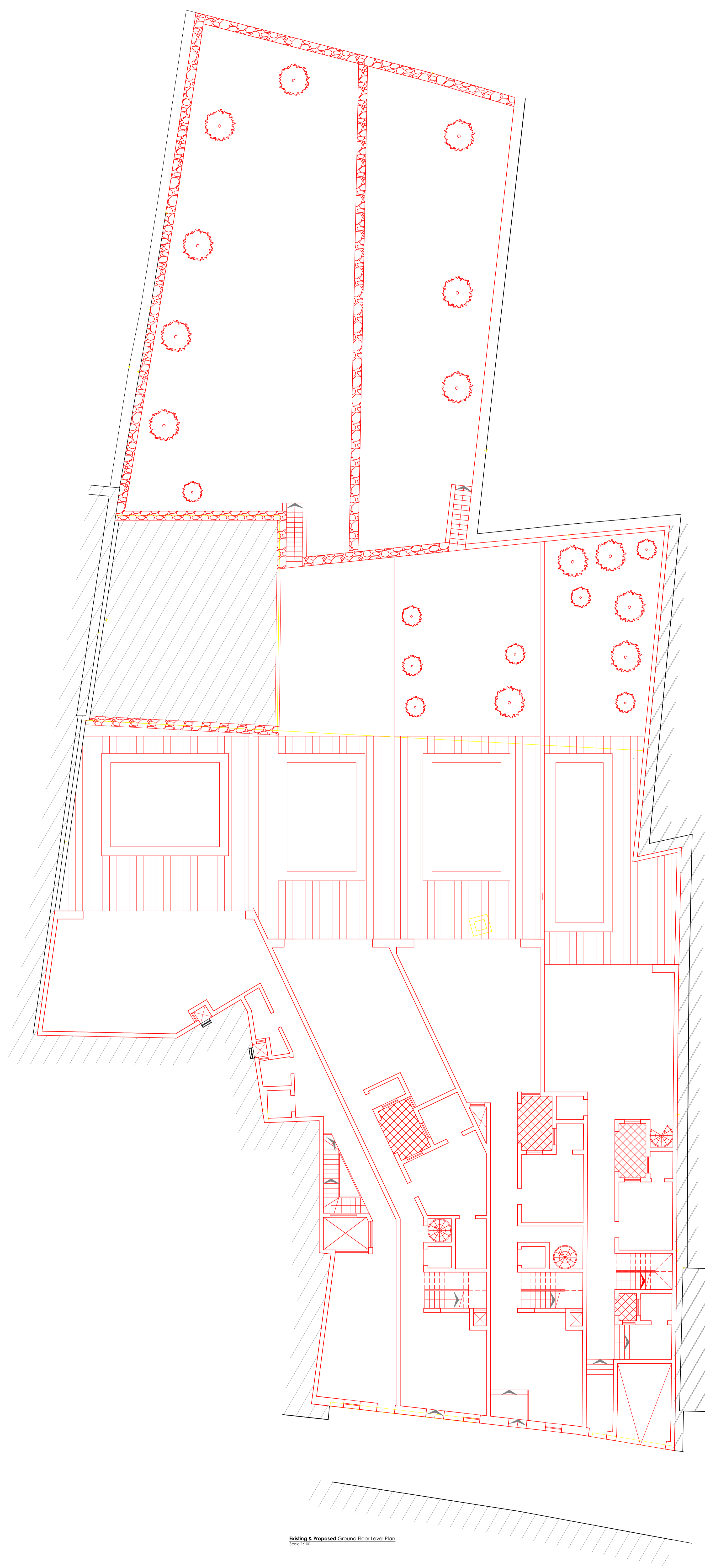

Existing Ground Floor Level Plan
Scale 1:50



Existing & Proposed Ground Floor Level Plan
Scale 1:50

	Gross Floor Area (GFA)	External Area (GFA)
House A	340.0m ²	147.6m ²
House B	323.0m ²	487.1m ²
House C	317.6m ²	411.2m ²
House D	308.6m ²	204.9m ²



Perit Deborah Busuttil B.E.S.A./M.Phil. ABB RIBA UK
 ARCHITECT - CIVIL ENGINEER - COST CONSULTANT - IPR ASSESSOR
 A: 83, Sir Luigi Camilleri Street, Victoria, Gozo
 10A, South Street, Valletta, Malta
 M: +356 79521005
 E: peritdeborahbusuttil@gmail.com

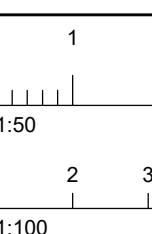
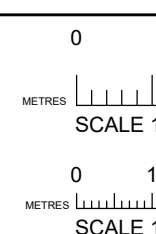

Notes:
 1. This drawing is the sole property of Perit Deborah Busuttil. It should not be copied or transmitted to any person, in any form or by any means, without the permission of the architect.
 2. This drawing is for the use of the client only. All dimensions to be checked by the Contractor and are to be the responsibility of the Contractor.
 3. All dimensions are in millimetres unless otherwise stated.
 4. All dimensions are in millimetres unless otherwise stated.
 5. All floor areas are approximate.

Construction proposed
 Demolition proposed

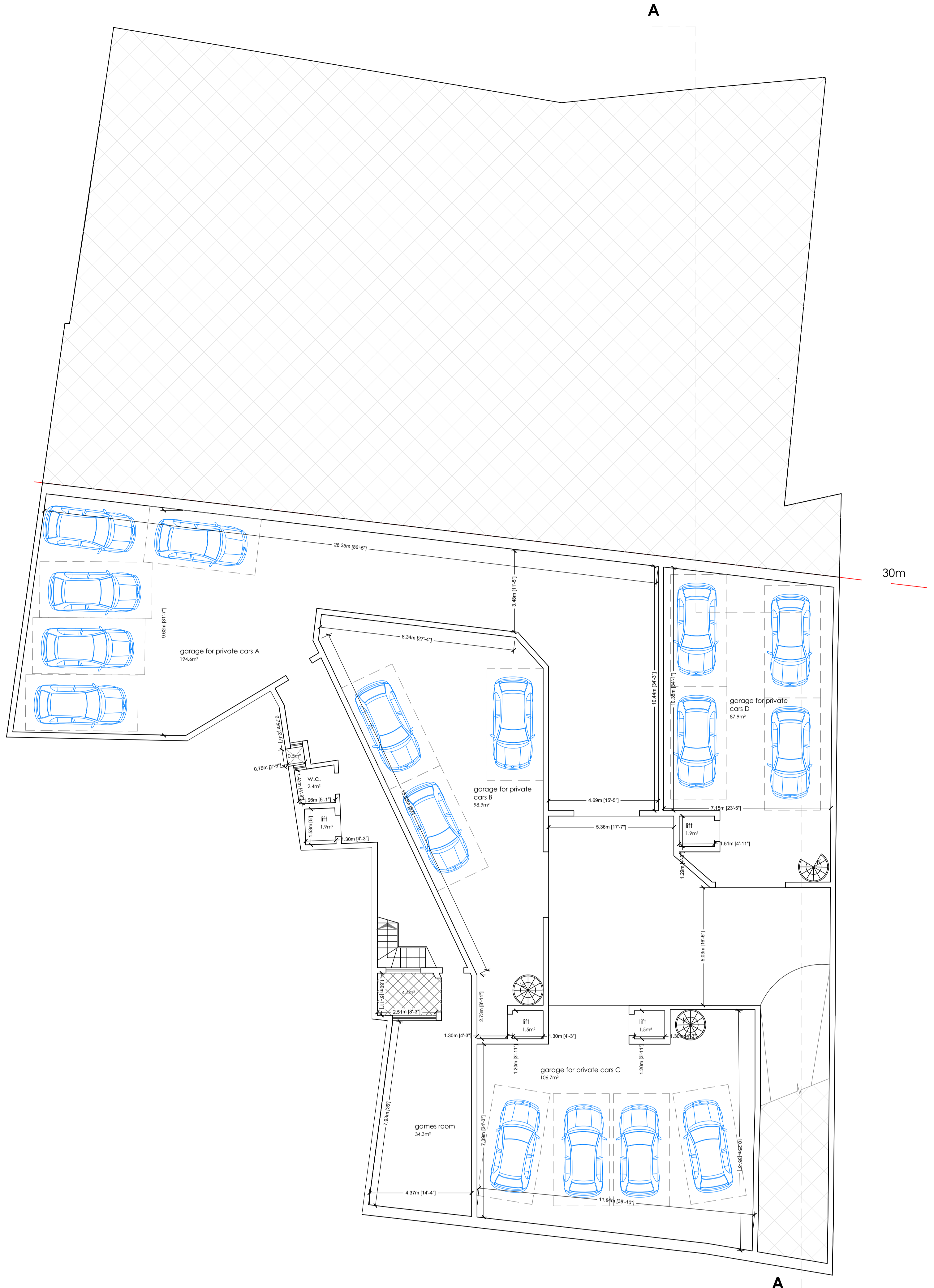
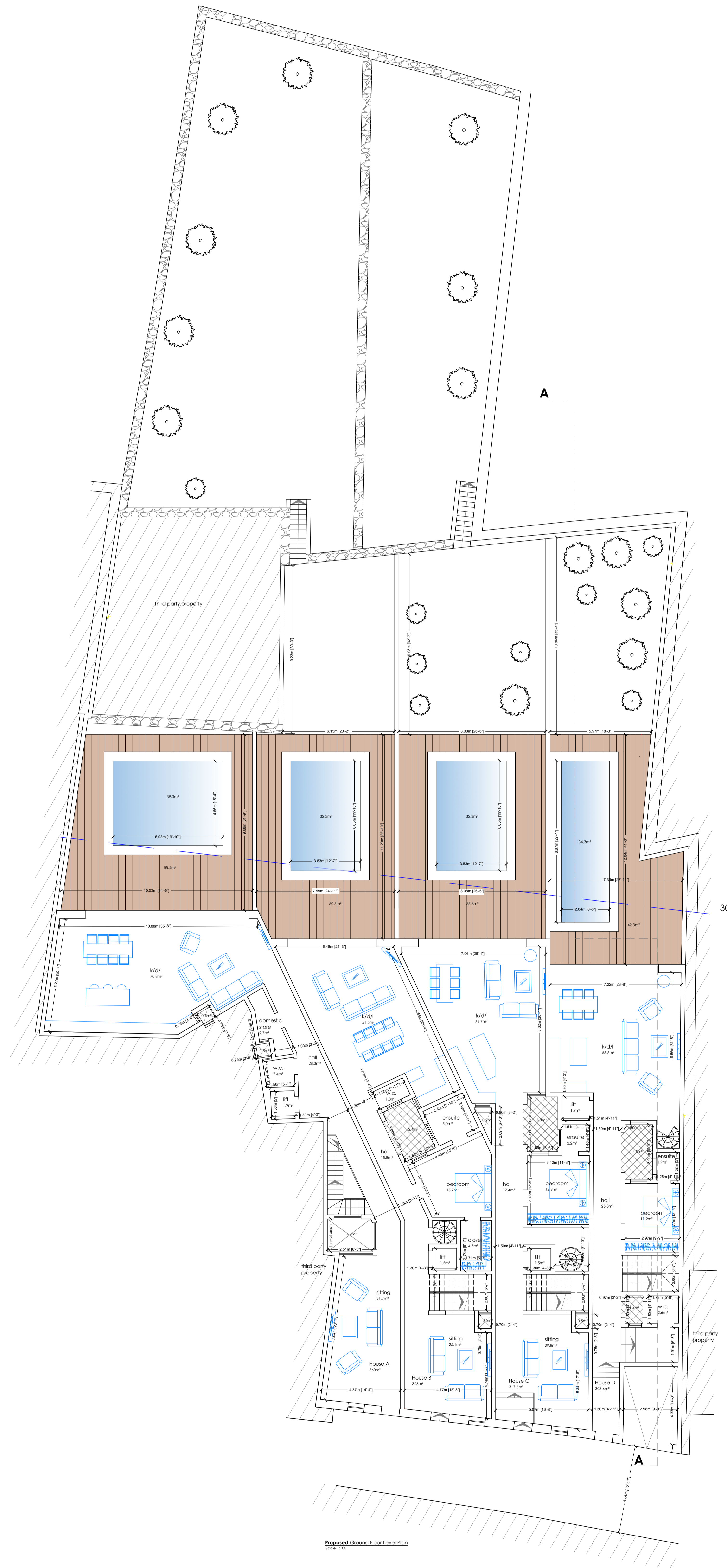

	Gross Floor Area (GFA)	External Area (GFA)
House A	360.0m ²	147.6m ²
House B	323.0m ²	487.1m ²
House C	317.6m ²	411.2m ²
House D	308.6m ²	204.9m ²

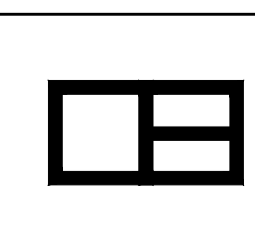

Perit Deborah Busuttill B.E.E.(Hons) ARB RIBA UK
 ARCHITECT - CIVIL ENGINEER - COST CONSULTANT - EPB ASSESSOR
 A: 83, Sir Lugs Camilleri Street, Victoria, Gozo
 T: +356 79821005
 M: +356 79821005
 E: peritdeborabusuttill@gmail.com

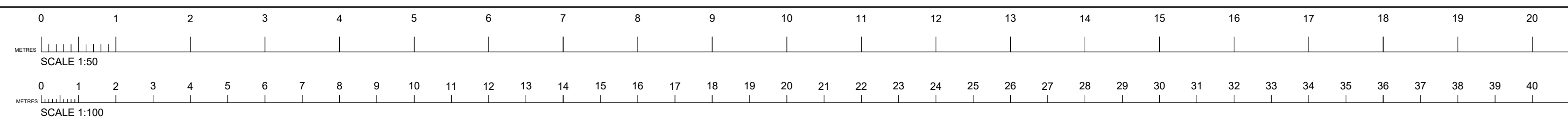

Notes:
 1. This drawing is the sole property of Perit Deborah Busuttill. It shall not be copied or reprinted without the written permission of the Architect.
 2. This drawing is for the use of the client and is not to be used for any other purpose without the written permission of the Architect.
 3. The client is responsible for providing all necessary information and data for the design.
 4. The Architect is not responsible for any errors or omissions in the design.
 5. All floor areas are approximate.



Proposed First Floor Level Plan
Scale 1:100

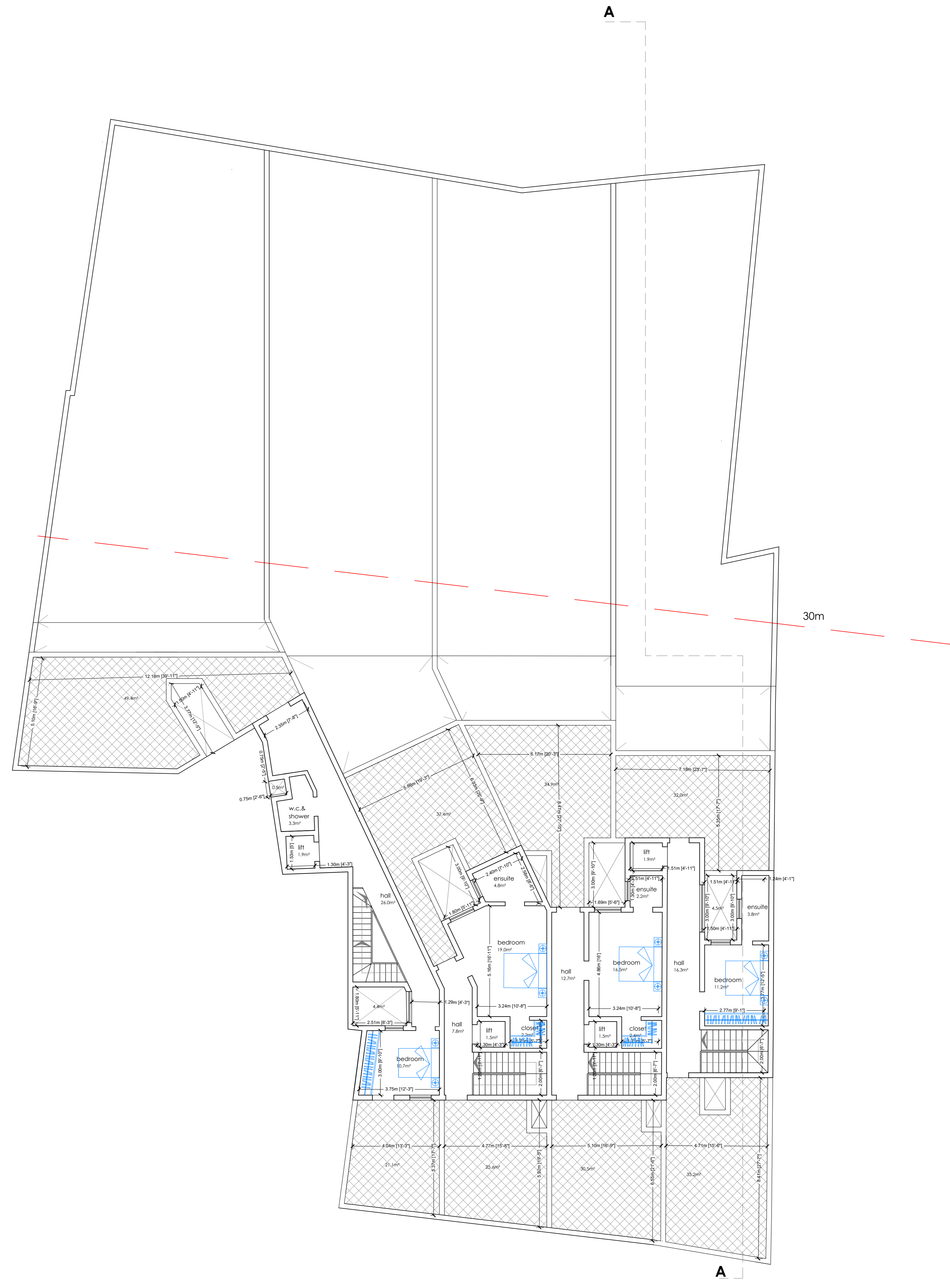

Proposed Second Floor Level Plan
Scale 1:100

	Gross Floor Area (GFA)	External Area (GFA)
House A	360.0m ²	147.6m ²
House B	323.0m ²	487.1m ²
House C	317.6m ²	411.2m ²
House D	308.6m ²	204.9m ²

Note:
1. This drawing is the property of Pentad Architects Pty Ltd. It is to be used only for the project and site for which it is prepared.
2. No responsibility is accepted for any errors or omissions in this drawing, or for any consequences arising therefrom.
3. The drawing is to be used only for the project and site for which it is prepared.
4. No responsibility is accepted for any errors or omissions in this drawing, or for any consequences arising therefrom.
5. The drawing is to be used only for the project and site for which it is prepared.
6. No responsibility is accepted for any errors or omissions in this drawing, or for any consequences arising therefrom.
7. The drawing is to be used only for the project and site for which it is prepared.
8. No responsibility is accepted for any errors or omissions in this drawing, or for any consequences arising therefrom.
9. The drawing is to be used only for the project and site for which it is prepared.
10. No responsibility is accepted for any errors or omissions in this drawing, or for any consequences arising therefrom.
11. The drawing is to be used only for the project and site for which it is prepared.
12. No responsibility is accepted for any errors or omissions in this drawing, or for any consequences arising therefrom.
13. The drawing is to be used only for the project and site for which it is prepared.
14. No responsibility is accepted for any errors or omissions in this drawing, or for any consequences arising therefrom.
15. The drawing is to be used only for the project and site for which it is prepared.
16. No responsibility is accepted for any errors or omissions in this drawing, or for any consequences arising therefrom.
17. The drawing is to be used only for the project and site for which it is prepared.
18. No responsibility is accepted for any errors or omissions in this drawing, or for any consequences arising therefrom.
19. The drawing is to be used only for the project and site for which it is prepared.
20. No responsibility is accepted for any errors or omissions in this drawing, or for any consequences arising therefrom.
21. The drawing is to be used only for the project and site for which it is prepared.
22. No responsibility is accepted for any errors or omissions in this drawing, or for any consequences arising therefrom.
23. The drawing is to be used only for the project and site for which it is prepared.
24. No responsibility is accepted for any errors or omissions in this drawing, or for any consequences arising therefrom.
25. The drawing is to be used only for the project and site for which it is prepared.
26. No responsibility is accepted for any errors or omissions in this drawing, or for any consequences arising therefrom.
27. The drawing is to be used only for the project and site for which it is prepared.
28. No responsibility is accepted for any errors or omissions in this drawing, or for any consequences arising therefrom.
29. The drawing is to be used only for the project and site for which it is prepared.
30. No responsibility is accepted for any errors or omissions in this drawing, or for any consequences arising therefrom.
31. The drawing is to be used only for the project and site for which it is prepared.
32. No responsibility is accepted for any errors or omissions in this drawing, or for any consequences arising therefrom.
33. The drawing is to be used only for the project and site for which it is prepared.
34. No responsibility is accepted for any errors or omissions in this drawing, or for any consequences arising therefrom.
35. The drawing is to be used only for the project and site for which it is prepared.
36. No responsibility is accepted for any errors or omissions in this drawing, or for any consequences arising therefrom.
37. The drawing is to be used only for the project and site for which it is prepared.
38. No responsibility is accepted for any errors or omissions in this drawing, or for any consequences arising therefrom.
39. The drawing is to be used only for the project and site for which it is prepared.
40. No responsibility is accepted for any errors or omissions in this drawing, or for any consequences arising therefrom.

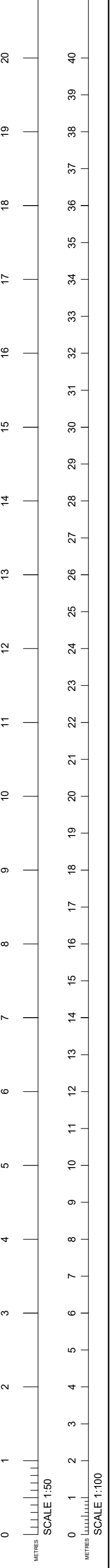

Pentad Architects Pty Ltd
Architects
A: 83, Sir Luigi Campbell Street, Victoria, Coos
M: 050 5820 000
E: pentadarchitects@gmail.com

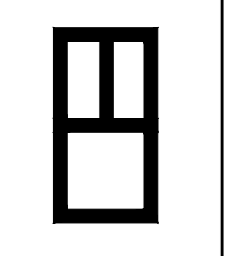

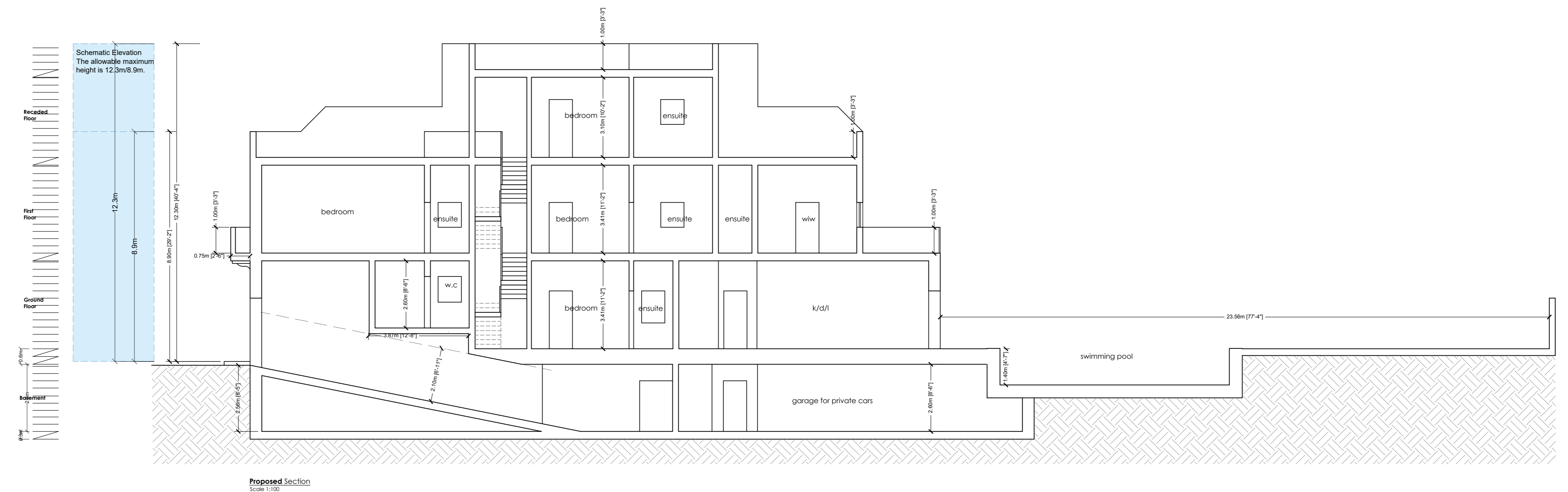
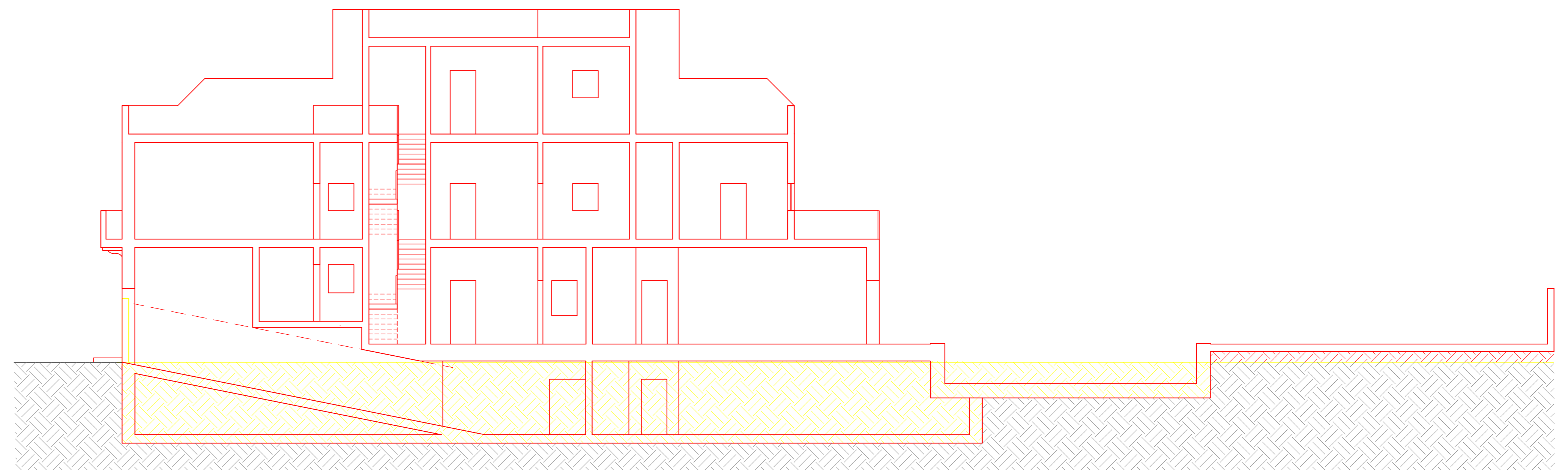
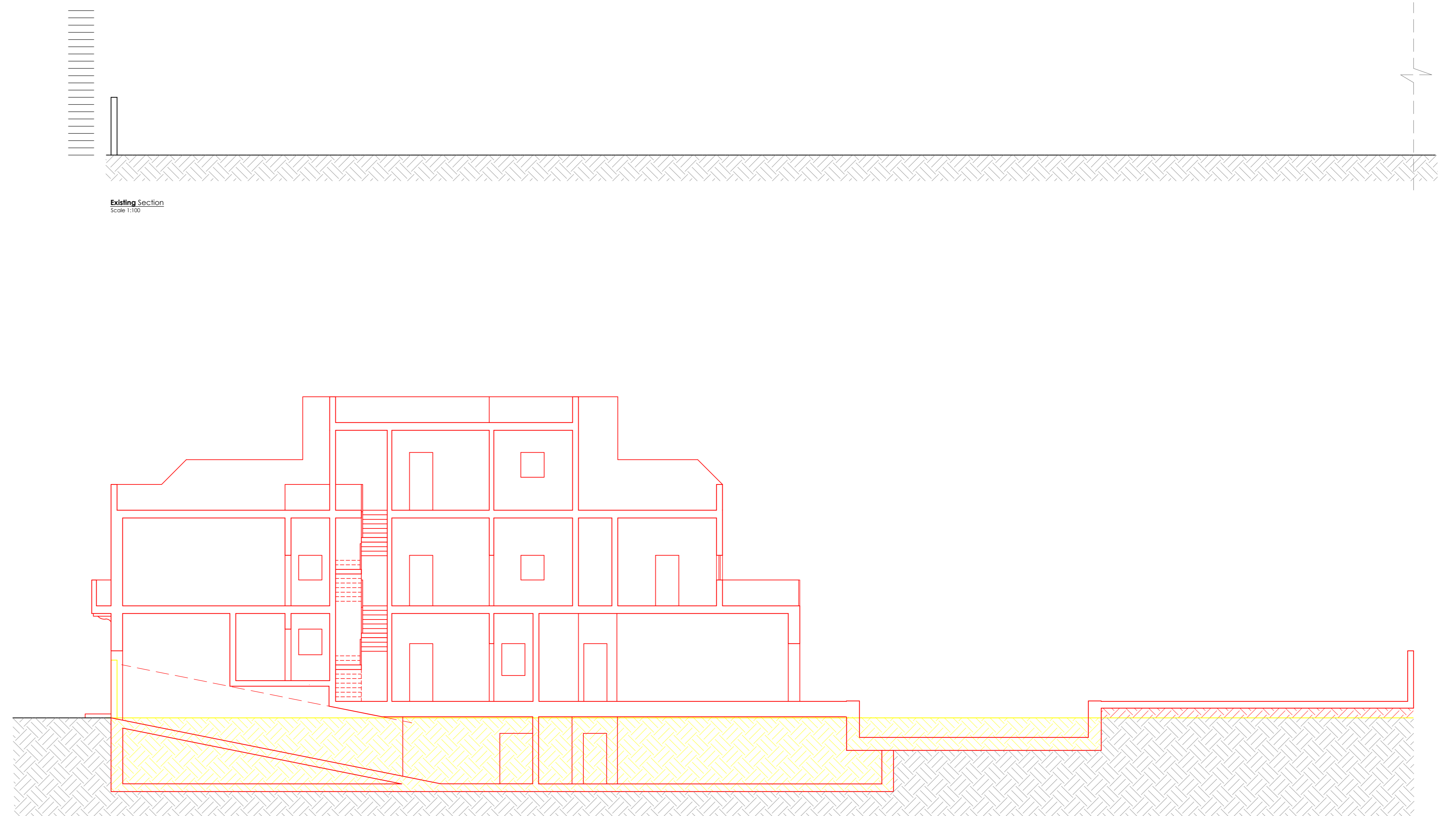
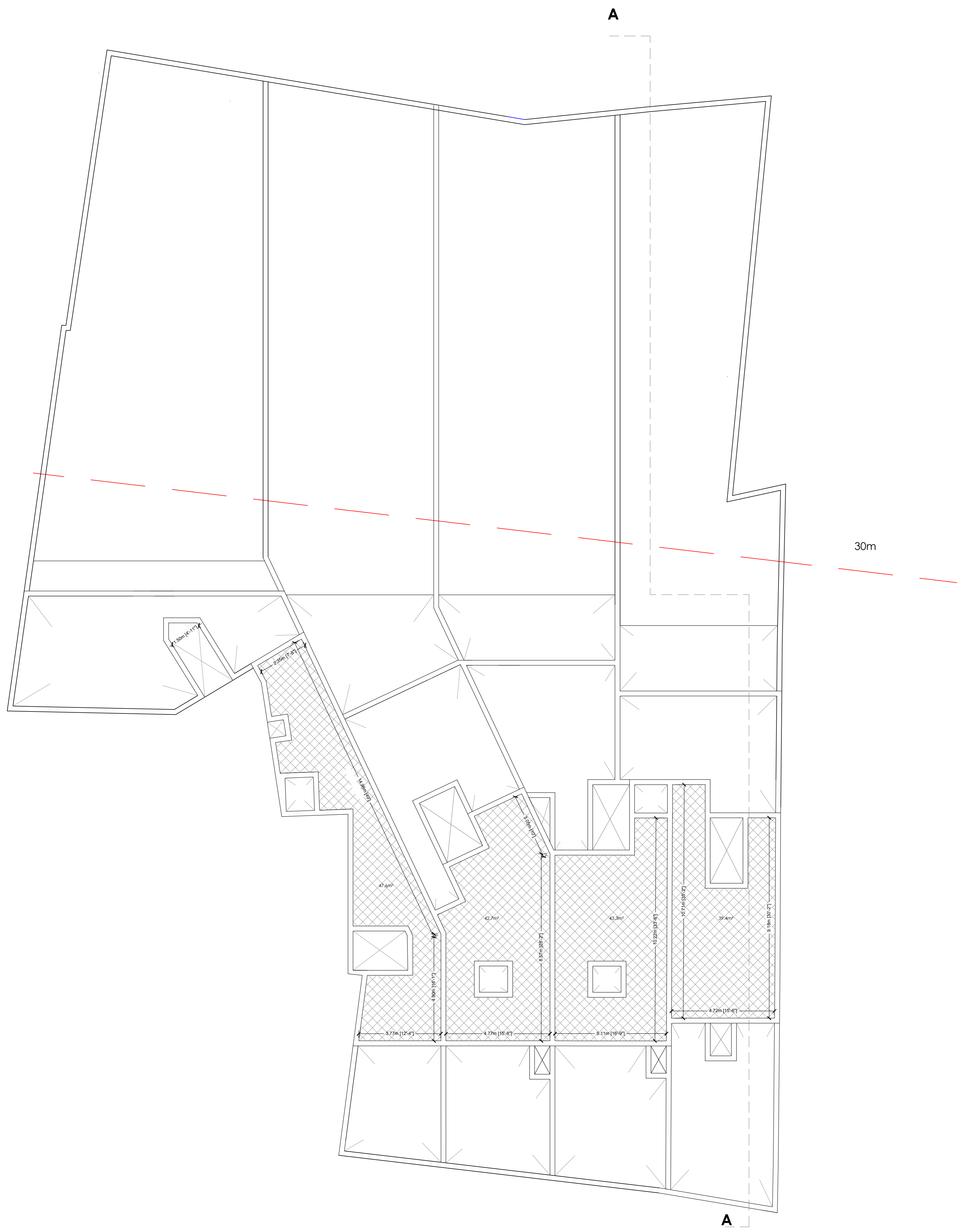

	Gross Floor Area (GFA)	External Area (GFA)
House A	360.0m ²	147.6m ²
House B	323.0m ²	487.1m ²
House C	317.6m ²	411.2m ²
House D	308.6m ²	204.9m ²

Construction proposed
Demolition proposed

Perit Deborah Buattill | S.E.A. (INCORPORATED) | 100, South Street, Victoria, Australia
 www.peritdeborah.com.au | peritdeborah.com.au@gmail.com

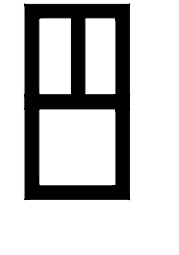

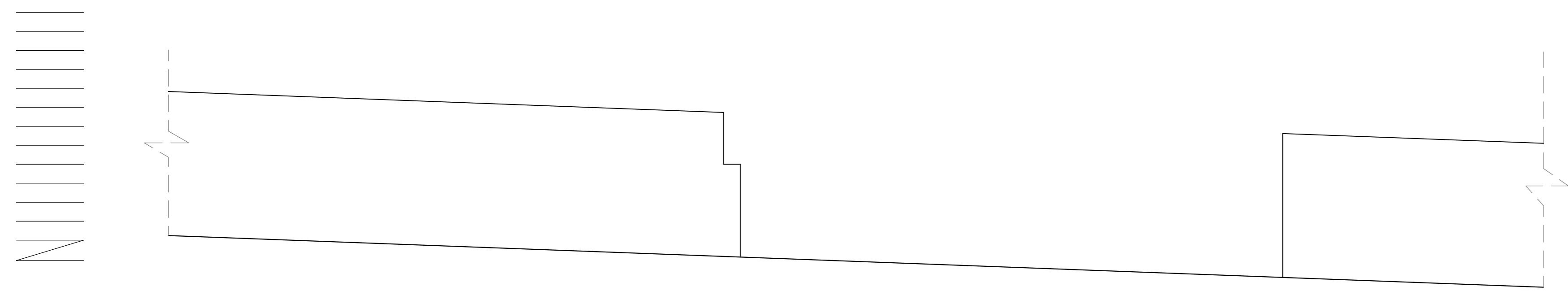

Existing Front Elevation
Scale 1:50



Existing & Proposed Front Elevation
Scale 1:50



Proposed Front Elevation
Scale 1:50

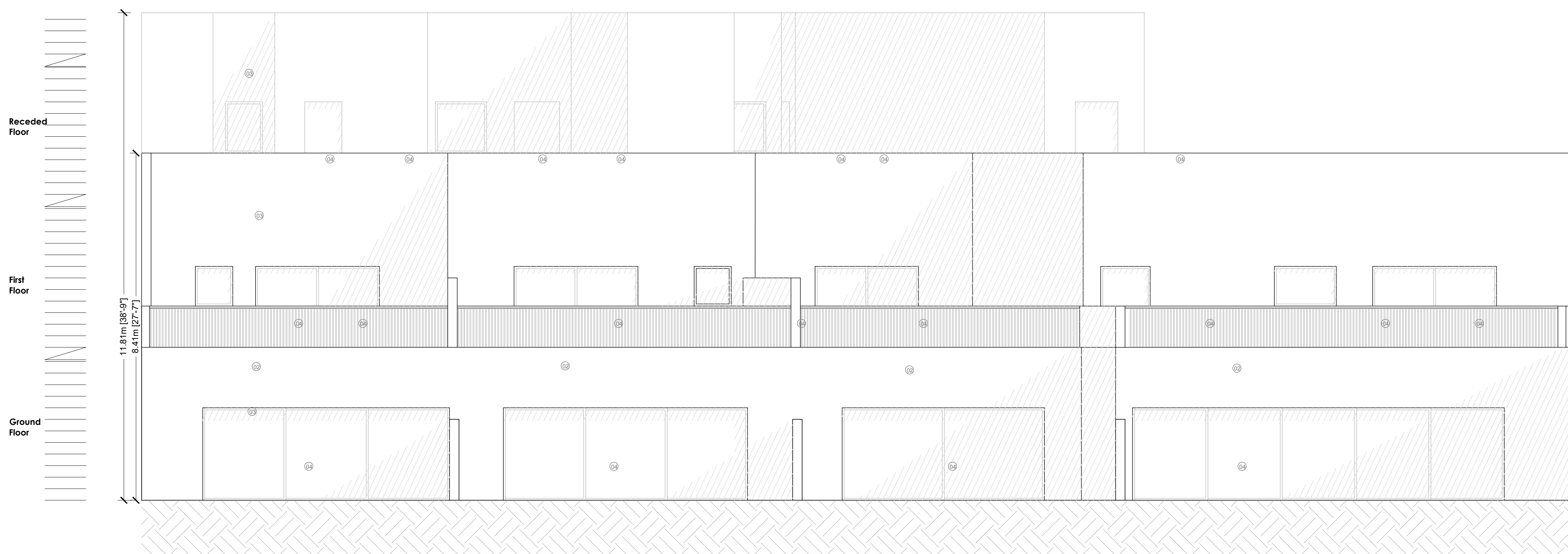

Proposed Back Elevation
Scale 1:50

- FAÇADE MATERIALS:**
1. Timber apertures;
 2. wrought-iron railings;
 3. franko stone unpainted;
 4. aluminum apertures.



Notes:

1. This drawing is the property of Architects Robert Adams. It should not be copied or reproduced without the written consent of the architect.
2. This drawing is for information only. It does not constitute a contract.
3. The architect is not responsible for any errors or omissions in this drawing.
4. The architect is not responsible for any construction methods or materials used in the construction of the building.

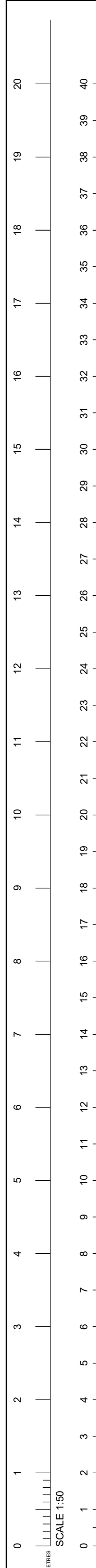

Peri Dobroch Burttill ELLERRE/PERI BURTTILL ARCHITECTS
 A: 10, St. John's Church Street, Victoria, Czech
 M: +420 775 111 111
 E: peri@peridobrochburttill.com

